Gettysburg Compiler.

91st YEAR | GETTYSBURG, PA., WEDNESDAY DECEMBER 2, 1908 | NO 15

27 BUCKS AND 1 DOE KILLED

IS THE STORY OF THE DEER HUNTING SEASON

Several of This Number Killed Across Franklin County Line—Fine Paid For Doe Killed.

The deer hunting season for 1908 was more successful than the previous year, eighteen bucks was the reported number killed in 1907. The record so far obtained and which does not include Monday, is twenty-seven bucks and one doe. Very many does were seen by the hunters, and every indication is that deer hunting is getting better throughout the mountains of Adams County.

Several of the deer killed were brought down across the Franklin Co. line, but they belong to the mountain region in the western part of this county and eastern dividing line of Franklin county, and the deer killed reported by camps, and inviduals not in camps, as follows: Cashtown Hunting Club 3 large bucks, Arendtsville Hunting Club 1. Adams County Club 1, Monterey Club 1, Kane's Club 1, Taylor's Club 1, Locked Antler's 2, White Hill Camp 2, Rouzerville Camp 1. Charles Woodward, Trust 1. Lewis Kane, Arendtsville 1, Albert Beam 1, James McKenrick Jr., Trust 1, Rev. Clifford White, Chambersburg, Pa., 1, Thede Myers, Fayetteville, 1, Chas. Leanor 1, Greenwood, Pa., 1, Chas. Yeager, Greenwood, 1, Bern. Brown, Greenwood, Pa., 1. Messrs. Mackey, Fleagle and Wrights all three of Horse Valley, Franklin Co. each 1, 3. Mr. Freet of New Bridge, Franklin Co. Pa., 1. The Locked Antler's Club also killed a doe, for which they paid the fine of $100. The deer was given to the Chambersburg Hospital.

Native Wins Deserved Honors.

Major John Jones Brinkerhoff, for thirty-four years connected with the Illinois Insurance Department, most of that time as Actuary, has been elected Actuary of the Association of Life Insurance Presidents. He has removed from Springfield, to New York City, assuming his duties Nov. 15. It is understood that Maj. Brinkerhoff will be the technical man of the Association, informing the manager and the members of the practical workings of various bills suggested, figuring out acturial details and furnishing the expert information that may be required. The most important work of the Association is in connection with proposed legislation and those who prepare the briefs and arguments wish to be certain of their facts and figures and be able to speak with authority as to the practical and actuarial effect of proposed changes and Maj. Brinkerhoff has been selected as best qualified expert to furnish such information.

Maj. Brinkerhoff was born near Gettysburg Sept. 20, 1848, and graduated from Gettysburg College in 1869. He then entered the office of the State Auditor of Illinois, studying law in the meantime and was admitted to the bar in Illinois and New York. In 1873 he became connected with the Illinois Insurance Department, with which he has remained ever since. He has served as Consulting Actuary for various other departments and for the past twelve years has been Secretary of the National Convention of Insurance Commissioners.

"The Insurance Post" of Chicago in noting this appointment editorially says: "With over a third of a century of experience in the Illinois Insurance Department the Association of Life Insurance Presidents has certainly got a competent Actuary in John J. Brinkerhoff. Political changes have not always made his place a pleasant one, although the department apparently could not get along without him, but he is now free from such complications and in position to make valuable use of his ability and experience."

MARRIAGES

TOPPER—KEEFER.—At a nuptial mass in St. Mary's church, McSherrystown, on Nov. 25, Frank Topper, eldest son of Mr. and Mrs. Wm. S. Topper, of Hanover, and Miss Myra Gertrude Keefer, daughter of Mr. and Mrs. John F. Feefer, of McSherrystown, were united in marriage by the rector, Rev. L. Aug. Readier. The young couple were attended by Miss Flora Topper, of McSherrystown, and Vincent Topper, a brother of the groom. Following the ceremony, a wedding breakfast was served at the bride's home on Church street

* * *

MOUL—GEIMAN.—George Moul, of Hanover, and Miss Fannie L. German, residing along the Baltimore pike, near Hanover, were married Nov. 24 by the Rev. A. M. Heilman.

* * *

NEIDERER—HAGERMAN.—At the Church of the Sacred Heart, Conowago, November 24, the wedding of Cletus Neiderer, son of Mr. and Mrs. Peter Neiderer, and Miss Mary Hagerman, daughter of Mr. and Mrs. Joseph Hagerman, both of Mt. Rock, was celebrated with a nuptial mass, the rector, Rev. Eugene Halftermeyer, officiating. The couple were attended by Miss Carrie Neiderer and Benjamin Groft.

* * *

FEISER—THOMPSON.—J. W. Feiser and Miss Mabel E. Thompson, both of East Berlin, were married Sunday, Nov. 22, at the Lutheran parsonage at Abbottstown, by the Rev. A. C. Forsecht, Ph. D.

* * *

LOHRY—COULSON.—On Nov. 26, at Hanover by Rev. Wm. P. Redcay, Charles H. Lohry of York Springs, and Miss Ida V. Coulson of Hanover.

* * *

NOEL—FIDLER.—On Nov. 26, at Bendersville by Rev. S. A. Diehl, James Noel and Miss Grace Fidler, both of near Gettysburg.

* * *

SHINDLEDECKER—BIGHAM.—On Nov. 24 at Sabillasville, Md., by Rev. Milton H. Sangree, Samuel Shindledecker and Miss Fannie A. Bigham, both of Hamiltonban tawnship.

* * *

JACOBY—GOCHANOUR.—On Nov. 25 at Littlestown by Rev. F. S. Lindaman, Harry B. Jacoby and Miss Catharine Anna Gochanour, both of Littlestown.

* * *

JACOBS—UHLMAN—The marriage of Mr. Henry D. Jacobs, of Chicago, Ill., to Miss Leona Uhlman of Eugene, Ore., took place in the beautiful Salem Church in Minneapolis, Minn., of which Dr. G. H. Trabert, is pastor. During the playing of the wedding march by Miss Ruth Trabert, they entered the church amidst a blaze of electricity. Dr. Trabert met them at the altar using the full Lutheran marriage service. Mr. Jacobs is a son of Dr. Henry Jacobs, the Dean of the Theological Seminary at Mt. Airy, Phila., Pa., and a former resident of this place.

Widow of Gen. Collis Robbed.

Mrs. Septima Collis, widow of Gen. Chas. H. T. Collis, dec'd., who built "Red Patch" in this place and is still owned by his estate, was robbed by her maid of a $300 pearl pin, and the recovery of the pin led up to recovered laces, jewelry and other things to the value of $5,000. The maid is 53 years old and has been in the employ of Mrs. Collis for 14 years. A year ago, while in Europe, she married a French Chauffeur, who is now living in Brussels and she was making preparations to go to France and had given notice to her employer of her intention.

Valuable articles of jewelry, laces and other things had been disappearing from the Collis home for the last year, but the maid was not suspected until a wishbone stickpin valued at $600 disappeared. The maid had an exclusive opportunity to take the pin, and her employer notified the police. Detectives began to trail the maid, last Friday night she went to the Manhattan storage warehouse at Broadway and Fifty-second street and the detectives learned that she had seven trunks there. They examined the contents of the trunks and said in court that the articles fitted the description of the property lost in the Collis home. Among the things found in one of the trunks was the pearl pin which was the basis of the larceny charge. Mrs. Collis had identified this as her property.

Arrested for Stealing.

John Woodward was arrested last week on the information of Geo. J. Wolf Sons for larceny of flour, and was held in $600 bail to answer at January Court and in default of bail was committed to jail. He is held on two charges. He was caught in July walking away with a sack of flour and was warned never to come about the warehouse. He was caught last week in the same act and must now answer both charges.

10 CENTS TO STOP THAT ITCH

How Easy to Get Relief—Instant Relief—from Skin Disease.

Is it worth 10 cents to you to stop that awful, awful agonizing itch?

If you are afflicted with skin disease, the kind that seems to baffle medical treatment, and leaves you wild with itch, we hope you will not fail to investigate a prescription which is now recommended by many of the best skin specialists, even in preference to their own prescriptions. It is the simple soothing oil of wintergreen compound known as D. D. D. Prescription. A 10 cent bottle must convince you that the itch is instantly allayed by this prescription. Get a liberal trial bottle of the healing, soothing, external remedy, D. D. D. Prescription—and see!

We feel quite sure that before long you will be cured, and at any rate we know—KNOW POSITIVELY—that your itch will be allayed instantly, the minute that soothing liquid is applied to the skin. Sold by The Peoples Drug Store.

Write direct to D. D. D. Co., 112 Michigan St., Chicago, enclosing 10 cents for the trial bottle.

LOST—$10.00 REWARD.—Bar pin with brilliant in center and clover leaf at each end with small brilliants in them. $10.00 reward at Pitzer House.

BUTTONWOOD HORSE SALE

20 STANDARD BRED HORSES SOLD TO THE HIGH BIDDER.

Many Visitors Present Interested in the Fine String of Horses Offered For Sale.

The first public sale of Standard bred horses at the Buttonwood Stock Farms came off on Tuesday of last week and was quite an event in horse flesh for this community. The sale had been extensively advertised, not only locally but in the periodicals of the country devoted to horses. Teams were at all trains and visitors were taken by free conveyances to Buttonwood Stock Farm. A large crowd of lovers of horses from town and the country around were on hand and many were there to hear Geo. W. Bain, the famous horse auctioneer. Mr. Bain proved to be very interesting. He had the pedigree and records of many horses at his fingers ends and had a short snappy way of talking, interspersed with smart comment that it was plain to be seen that he was an expert in his line.

Twenty-two of the twenty-eight horses were owned by the Buttonwood Stock Farm, and the six others by three other parties. The horses ranged from yearlings to ten year olds and in the following list the figure following description of horse indicates age. Twenty of the Buttonwood horses were sold at prices ranging from $100 to $350, making an aggregate of $3475. Horses, purchasers and prices paid being as follows:

Chestnut filly 2, Dr. Wogan, York, $170; black gelding 2, Mr. Clarkson, Hagerstown, Md., $170; black gelding 2, J. E. Miller & Co., New Oxford, $240; bay gelding 2, Roy Taughinbaugh, New Oxford, $150; black gelding 2, W. H. Blecker, Lebanon, $350; bay filly 2, S. M. Keagy, Littlestown, $185; bay filly 2, Dr. Wogan, York, $135; bay filly 2, Mr. Clarkson, Hagerstown, $185; bay filly 1, Dr. Wogan, York, $170; bay filly 1, Charles V. Field, Rockville, Md., $150; bay gelding 1, T. M. Conner, Harpers Ferry, $100; sorrel gelding 1, E. G. [illegible], Steelton, $275; black gelding 1, H. E. Riddlemoser, McKnightstown, $145; brown gelding 1, Dr. Wogan, York, $155; bay filly 1, R. Altland, Abbottstown, $100; black gelding 1, H. E. Riddlemoser, McKnightstown, $100; bay mare 5, Dr. F. S. Kauffman, Lebanon, $180; bay mare 4, H. E. Riddlemoser, McKnightstown, $245; Blanche Alphonso, 10, H. A. Spalding, Littlestown, $120; Norva 10, H. E. Riddlemoser, McKnightstown, $150.

Other horses sold were as follows: Wealty R. 6, O. P. House, Bendersville, $260; Celie 5, Charles Gardner, York Springs, $190; Allie B. 5, John B. Weaver, Gettysburg, $410; Pilot, the General 4, W. R. Karper Waynesboro, $255

Adams Co. C. E. Union Convention.

Program of the fifth annual convention of Adams County C. E. Union, to be held in Trinity Lutheran church, Arendtsville, Pa., Rev. D. T. Koser, pastor, December 4th and 5th, 1908, is as follows:

Friday, Dec. 4.—1.30 p. m., Praise service; 1.45, Greeting, Rev. D. T. Koser; 2.00, Response, Rev. Harvey Bickel; 2.15, Organization, Enrollment of Societies. Reports of Delegates; 2.50, Address, "The Bible, the Text Book of the Endeavorer," Rev. E. Stockelager; 3.10, Address, "The Trained Endeavorer as a Soul Winner," Rev. Chas. Dalzell; 3.30, Junior Period; 4.00, Conference on Junior Work, Mrs. W. F. Meckley, Jr. Supt.; 4.20, Appointment of Committees; Adjournment.—7.00 p. m. Devotional service. Rev. T. C. Hesson; Address, "Christian Endeavor of To-day," A. J. Shartle, General Secretary of Penn'a. C. E. Union.

Saturday Dec. 5.—8.30 a. m., Sunrise Service, "The Divine Investment"; 8.45, Devotional Service 9.00, Business Session; 9.20, Conference on Society and Union Work, A. J. Shartle; 10.20, Address, "Benefits of a Young People's Society to the Church and Community," E. Victor Roland; 10.40, Address, "Personal Intercession as a Spiritual Force," Wm. A. Berkey; 11.00, Closing Consecration, "Watch and Pray," Geo. B. Ely.

The officers of the Union are: Pres., Rev. Geo. N. Lauffer, New Oxford; Vice Pres., Rev. W. A. Yeisley, East Berlin; Sec., Miss Bess Killinger, Fairfield; Cor. Sec., Miss Mary Hann, Littlestown; Treas. and County Supt., C. S. Bream, Gettysburg; Junior Supt., Mrs. W. F. Meckley, East Berlin.

Dittenhafer Caught.

Ambrose Dittenhafer was arrested early last Wednesday morning, being at large for about three weeks after being shot by Martin Herman, of Straban township, while helping himself to Mr. Herman's chickens roosting on a tree. County Detective Chas. H. Wilson with the assistance of Constable George Morrison, of Straban township, Fred. Kappes, of this place and several others started on a hunt for Dittenhafer Monday evening of last week determined to capture him. They went to his house but when Mr. Wilson went in one way he managed to get out by some other way and get away. He was tracked and located in a thicket and it was surrounded and in the early morning he surrendered to Mr. Wilson at the point of the postol, and was handcuffed and brought to jail.

He was taken before Justice of the Peace John L. Hill on last Thursday and on charges of chicken stealing, surety of the peace and making threats against Mr. Herman was held in $1,000 bail to answer the charges at the January court, and in default of bail was committed to jail.

Homes Destroyed by Fire.

The two-story frame dwelling owned by Mrs. Josiah Beck, opposite Gitt's mill, on the road leading from Schwartz's school house to the Baltimore pike, in Conowago township was totally destroyed by fire last Wednesday night about 11 o'clock. The property was occupied by William Trone up until ten days ago, when he moved to another location. Since then the house has been unoccupied. The loss on the building will aggregate $800, and is insured in the Farmers' Insurance Co. of York, for $400. Mrs. Beck, who lives about 3 miles south of Hanover, along the Westminster road, intended moving into her newly purchased home in a few days. The origin of the fire is unknown, but is supposed to be the work of an incendiary.

On Saturday night, Nov. 21 about 10 o'clock, fire destroyed the brick dwelling and summer kitchen on the farm of Mr. Daniel Null, near Kingsdale, tenanted by his son, Mr. David Null. The family were all at Littlestown, during the evening, and had not arrived home when the fire broke out. When help arrived it was too late to save anything. As it is reported that [illegible] was left in the stoves, the origin of the fire is mysterious. The house was a good brick building, and there was insurance of but $150.00 insurance on contents, both in the Littlestown Mutual. The burned building will be replaced as soon as possible.

Lynn Recovers Team

In the attachment case of Samuel Emmert, of Hagerstown, against J. A. Lynn, contractor of Gettysburg, the attachment has been dismissed and the attached horse and buggy were returned to Gettysburg by the plantiff to Mrs. Lynn, who claimed to own them. Mr. Emmert, who is a prominent merchant in Hagerstown, had a claim against J. A. Lynn, of Gettysburg, and by a decoy letter induced him to come to Emmitsburg. Lynn went there and when he arrived at the Emmit House he was met by Deputy Sheriff Ashbaugh, and was summoned to appear before the court, and at the same time the horse and buggy which Lynn had driven from Gettysburg were seized under an attachment.

Elks Memorial Services.

The Benevolent and Protective Order of Elks will hold their Lodge of Sorrow and Memorial Services on next Sunday evening in the Court House at 8.15. Wm. McSherry will have charge of the services and the Memorial address will be made by James G. Glessner, Esq. of York, Miss Richards of Pottsville will sing a solo, and Miss Richards and Chas. W. Stock, a duet, and Victor Hausknecht a violin solo.

It Saves You Money.

The special half price sale of Dr. Howard's specific for the cure of constipation and dyspepsia by L. M. Buehler means the saving of a few dollars on every family's yearly bill for medicines.

Each 50 cent bottle (Mr. Buehler sells it for 25 cents) contains sixty doses of a medicine that is pleasant to take and which can be depended upon to cure the worst case of constipation, dyspepsia or liver trouble. Mr. Buehler has so much faith in the superior merit of this medicine that he says "If Dr. Howard's specific does not cure you come back to my store and I will return money."

This remedy is not an ordinary medicine. It is the favorite formula of a well known physician, and has the endorsement of hundreds of physicians of eminence in their profession, who prescribe it in all cases of constipation, dyspepsia or liver trouble, knowing from experience that it will make a complete and lasting cure.

Don't forget the large sale of Orville S. Riley at Fairview stock farm on next Saturday Dec. 5, consisting of heavy draft horses, fancy drivers, brood mares with foal and colts by their side, two years old, and suckers, 40 head of Red Durham cattle, 50 head of hogs, 1000 bu. of corn, 50 bu. of seed oats. Sale will commence at 12 o'clock sharp. It

G. W. KROHN, Osteopathic Pysician, of Carlisle, will be in Gettysburg at No. 10 York St., on Tuesday of each week, beginning December 8th. Office hours 9 a. m. to 3.30 p. m. It

—Mr and Mrs Leber of York, are visiting their daughter Mrs S. McSwope.

END OF FOOT BALL SEASON

GREAT GAME WITH FRANKLIN AND MARSHALL AT LANCASTER

Gettysburg College Adds Another Victory to Their Most Successful Season.

The Gettysburg College team went to Lancaster on Thanksgiving day and played Franklin and Marshall team adding one more victory to their long string of victories of the season by score of 10 to 5. This Thanksgiving game at Lancaster is always the big game of the year at Lancaster and for a number of years our team has been winning and they went to Lancaster confident of the result.

The weather conditions were favorable except for the fact that it was too warm and was hard on the players of both teams. The crowd was of great size it being estimated that nearly three thousand people witnessed the game. The Gettysburg team was accompanied by a number of rooters and the Orange and Blue was quite noticeable among the Blue and White of the opposition. The Franklin and Marshall rooters had the assistance of a band.

The game was one of fercest battles ever put up by the Franklin and Marshall team and it is said that four or five professionals were put into the team for the occasion with the determination to do up Gettysburg. The contest was of the hammer and tongs style from the start and somewhat surprised the Gettysburg team. Franklin and Marshall made a touch down but for the greater part of the first half the ball was kept about midfield and when time was up the score stood 5 to 0 in favor of Lancaster.

When the second half began it was evident that the Gettysburg team saw the necessity of hard work to win and they went into the fight determinedly and shortly after play had begun they got the ball into Lancaster territory and Wise tried and made a field goal and score then stood 5 to 4. With only a few more minutes to play, Lancaster tried an onside kick and failed and Gettysburg took advantage of the fluke, McCarrell, getting the ball and leaping clear of the tacklers made a magnificent 75 yard run for a touch down. Wise then kicked the goal and game ended with score of 10 to 5. The umpire was Smith of University of Pennsylvania. Referee Wharton and Field judge, Miller, Haverford College. Time of halves 30 minutes.

Gettysburg College football team has had a wonderfully successful season, one of the best ever made. Of the eight games played, six were won and the two games lost it was expected that they would be lost to stronger teams, but the showing made was practically a victory to the losers. The games of season were as follows:

	Won	Lost
Highspire	41	6
Lebanon Valley	17	0
Bucknell	3	5
Dickinson	2[illegible]	5
Western Maryland	5	0
Franklin & Marshal	5	5
University of Penn'a	4	23
Western Univ. of Pittsburg	[illegible]	6

The Gettysburg High School freshmen team went to Hanover on Thanksgiving Day and defeated the Hanover High School freshmen by score of 16 to 0 in 20 minute halves.

The Gettysburg College Reserve team on the same day played the York Athletic Club football team and lost in 25 minute halves after a fierce struggle by score 5 to 0.

Recital at Arendtsville.

Miss Ricke Jacobosky, teacher of Elocution at Irving College, will give a recital under the auspices of Arendtsville L. T. L. in Town Hall, Dec. 12, 1908 at 8 p. m. Doors open at 7.15 o'clock. Chart will be open for reserved seats at Trostel's store Wednesday, Dec. 2. Reserved seats 25 cts. General admission 15c.

Preaching At McCurdy's

Rev. W. W. Hartman, will preach at McCurdy's school house next Sunday afternoon at two o'clock. New song books will be introduced. Every body is cordially invited.

Escaped Horrible Death

Luther Spangler, of near Aspers, Adams County, son of Amos R. Spangler, had a narrow escape from a horrible death Saturday noon when he fell on a belt near the large circular saw, in his fathers sawmill in Tyrone Township, and was carried on the belt up to the pulley, where his head was caught. All of the hands who saw the accident thought that his neck was broken.

Mr. Spangler was working in the mill and was standing near the belt when he suddenly became ill and fainted, falling forward and on the belt which is only about eight inches wide. It held him, however, and carried him at full speed so that none of those standing about could lift the unconscious form of their fellow employee from his perilous position, before he was carried up to the lightening pulley. His head went under this and was caught between the pulley and the belt. All who saw the affair thought that his neck had been broken and that he was either dead or dying.

They hurriedly lifted him from his position and took him to his home, Dr. Smith, of Center Mills, having been summoned. Dr. Smith found that, although his injuries were not serious, he had some very ugly cuts and burns. The right side of his face was badly burned and he had a number of ugly cuts about his face, head and eyes. He remained unconscious a short while after the accident occurred and will soon recover.

It was a very narrow escape as the belt is tightly fitted and terrible pressure was brought to bear when his head was caught between it and the pulley. The accident took place midway between the engine and the large circular saw and was a most horrible sight to witness.

LINCOLN MEMORIAL DAY

Gettysburg Address to be Read in the Public Schools.

The superintendents of every school district in the United States will be asked by the Lincoln Centenary Committee, to have Lincoln's Gettysburg address read to the children in their schools at noon precisely on February 12 next, the one hundredth anniversary of Abraham Lincoln's birth.

Election of Officers at Almshouse.

The old Board of Directors of the Poor, composed of Noah W. Sell, Emanuel G. Trostle and H. W. Taylor met on Monday and attended to a few matters to close up business of the Board of last year.

Noah W. Sell, of East Berlin retired from the Board after a faithful service of two years. Mr. Sell was elected to fill vacancy so that his term of service is short a year. Mr. Sell has made an admirable official, giving his personal and careful attention to every duty and retires from the position with the well earned [illegible] served [illegible] him and have come in touch with the present Democratic administration at the Almshouse.

The new Board organized on Monday by electing Emanuel G. Trostel, President. The following officers of the Board were then elected for the new year:

Physician, Dr. H. M. Hartman; Secretary, George Diller; Treasurer, Wm. Weaver; Attorney, C. E. Stahle; Steward, Foster Beard; Matron, Mrs. Foster Beard; Day Nurses in Insane Dept., Mr. and Mrs. Frank B. Slonaker; Night Nurses in Insane Dept., Mr. and Mrs. Chas. B. Strasbaugh, of Greenmount; Keepers of Old Men's Building, Mr. and Mrs. Frank Sheely; First Teamster, Conrad Smith and Matron of Old Women's Building, Mrs. Conrad Smith, of near Littlestown.

Early Sales.

Dec. 5—Saturday—Orville S. Riley, Straban.

Dec. 11—Friday—Myers and Brannan, Wood sale, Highland.

Dec. 18—Friday Musselman and Rudisill, wood sale, Straban.

Dec. 19—Saturday—J. Frank Gulden, Straban.

Jan. 1—Friday—Luther H. Baseheor, Franklin.

Jan. 1—Friday—Addison Leer, Straban.

—Miss Minerva Rice, Miss Ursula Starner, and Elmer Smith, Herbert Steifel and Arther Rice were a little house party at the end of last week at Mr. and Mrs. Layton Rice's at Arendtsville.

—D. D. Shriver the milkman was wrecked with his milk wagon the other morning on the Harrisburd road and had his right arm cut and had to break a window to get out of the wagon after it upset. The horses tore loose from the wagon but were caught later.

—Mrs. Uriah Wagner, of Arendtsville, was a recent visitor of Mrs. Beard's, on N. Washington street.

—Mr. and Mrs. D. B. Kauffman, of Harrisburg, were recent guests of Mr. and Mrs. M. F. Williams.

—Miss Mary Hay of Harrisburg was the guest of Miss Mary Himes last week.

—Mrs. Samuel Hartzel is leaving this Wednesday for Miama, Florida to spend the winter.

The High School of Gettysburg will hold "Dreamland" or "Down The Pike in 1908", at the High School Friday and Saturday evenings, Dec. 11 and 12. Admission 5c.

The Oratorio Artists.

The finest Musical entertainment ever given here, came off last Saturday evening in Brua Chapel. It was the first entertainment of the Y. M. C. A. Course. The Oratorio artists are the genuine article, soprano, contralto, tenor and basso and piano were first-class, far above the average performers that has been here.

NEWSPAPER ARCHIVES.COM

Gettysburg Compiler

Gettysburg, Pa.

WEDNESDAY, DECEMBER 2, 1908.

WM. ARCH. MCCLEAN. ..... Editor.

Subscription Price .. $1.50 a Year.
Advertising Rates on Application.

EDITORIALLY SPEAKING

WHAT ARE YOU GOING TO DO TO GET READY FOR THE 50th ANNIVERSARY?

While the town and its citizens are getting ready with better pavements and streets, what will the Gettysburg Battlefield Park Commissioners be doing? It can be expected that the commissioners who have been doing much to build the park that surrounds the town will not be less active in developing the field in the next five years than they have in the past. Indeed it can be expected that they will be more active, that every line of their work will be pushed forward, so that the park will be about complete when the 50th anniversary of the battle shall be celebrated.

Long before that time the Taneytown road will be Telfordized to Round Top. Bid for this work had been asked at one time and no doubt this will be one of the pieces of work that will be done next year. The bid for the building of the Bonneauville road from the bridge more than a mile eastward was opened a month or two ago and will likely be the first piece of road building next year. In the next five years it can be expected that all the public roads leading into town will have been transformed into Telford roads.

The Commissioners were very desirous at one time of connecting East and West Confederate Avenues by making an avenue of East and West Middle Street and the COMPILER hopes that this work will have been done before the 50th anniversary arrives. It should be the simplest matter in the world for the Commissioners and town authorities to get together on this proposition. It is not possible for the town to cede the street to the United States so that it never could be disturbed and it is doubted whether this would be asked. But the town authorities could call the Water and Gas Companies into a conference and have them to consent to put down water and gas pipes from their mains to the pavement lines, every 30 feet. The borough could put down sewer extensions to the pavement lines. In fact everything underground could be thus arranged that would eliminate as far as possible any digging up of the street. If this was done it is likely it would be years before the street would ever be opened if made a Telford roadway, and the borough could agree with the commissioners to pass an ordinance that whenever this street should have to be opened that the work could only be done by the town in certain prescribed way. In this manner a care and oversight could be had so that the roadway would be repaired properly.

How about the Battlefield Commissioners and Town authorities getting together in this way to be ready for the 50th anniversary.

ORGANIZE

It has been suggested that Gettysburg organize toward the promotion of the Lincoln Roadway, and for a direct connection with the proposed State Highway. There does not seem to be any movement as far as we can learn toward an organization. But the fact that the town has not yet organized does not say it is doing right in doing nothing. Congressman Lafean said in our hearing, that it would help his cause for the Lincoln roadway to have Gettysburg organize and pass resolutions, everything of this kind helps to form the public sentiment which will pass the bill. Why not organize and resolve?

MUSIC IN COLLEGE.

The disbanding of the Gettysburg College Musical Clubs is viewed as a calamity to that institution. The trouble seems to be that the authorities are unwilling to have the Clubs take a concert tour and the Clubs being deprived of this privilege have disbanded. Whatever the cause the result is a calamity. It is inconceivable that all the boys and the institution must be punished because some of the boys may have misbehaved on previous trips. There were ways by which such things could have been prevented. Rev. Nicely could have gone with the boys and made it his business to see that no misbehavior marred the effect of the advertisement of a concert tour. Gettysburg College has had a reputation for its musical clubs, something few colleges can maintain for the want of talent. A pastor has been known to send two or three students here recently urging the Musical Clubs as an inducement and the good influence of a musical environment. Several other students here have said they were led to select Gettysburg because of the musical advantages. We believe the great majority of the fathers and mothers of the students would agree with us that one of the best and most refining influences in college life is a musical environment and we venture to say the parents would look with more favor upon musical clubs than rough-looking athletic exhibitions, however attractive the latter may be to the boys. The Musical Clubs in our opinion was the best advertisement the College ever sent into a Lutheran community and every friend of the College must view the passing away of the same as a calamity. The concerts given here were among the most delightful features of the year and commencement. It is to be hoped that this calamity will be saved the College. There is time yet to prevent it.

CAMPAIGN FUNDS.

In round figures it is admitted that the Republican campaign fund amounted to $1,200,000 and the Democratic campaign fund to $500,000, which means that every Democratic dollar was covered by two and a-half Republican dollars. This fact asks whether dollars had anything to do with the result. Another question, if a half million will pay for all legitimate expenses of a campaign, why should any party be allowed to spend more. Doesn't this awful thing of spending nearly two millions at a Presidential election convince everyone that Congress should enact a campaign fund law, limiting expenditures. Really would it not be better if Congress declared what legitimate expenses were and appropriate the money to pay for them and prohibit the collection and distribution of any other funds. It would certainly help along political purity.

POSTAL DEFICIT.

The Postmaster General has announced that the postal deficit for the year is nearly seventeen million dollars, and he wants a special local parcel post confined to rural routes to wipe out postal deficit. One of our merchants was heard to say he was opposed to a parcel post because it meant ruin to the country merchant. Any parcel posts limited from towns with rural routes would eventually lead to a general parcel post.

We do not entertain the idea that it would mean ruin to the country merchant, every one is too dependant upon his neighbor to try to get along without them, and that we believe would apply to the country merchant, but what we started out to say was why all this fuss about a seventeen million deficit. The nation spends hundreds of millions on the army and navy to teach the art of killing, and does not get back a cent from these departments. Then why could not the country pay a few millions for a department that renders a useful service to all the people? The time should arrive when the goverment will go out of the business of killing, and confine itself to the business of service.

EASY TO MIX RECIPE.

MIX IT AT HOME BY SHAKING INGREDIENTS IN BOTTLE

Hundreds of People in Vicinity Here Will Welcome This Advice, Says Local Druggist.

What will appear very interesting to many people here is the article taken from a New York daily paper, giving a simple prescription, which is said to be a positive remedy for backache or kidney or bladder derangement, if taken before the stage of Bright's disease.

Fluid Extract Dandelion, one-half ounce; Compound Kargon, one ounce; Compound Syrup of Sarsaparilla, three ounces. Shake well in a bottle and take in teaspoonful doses after each meal and again at bedtime.

A well known druggist here at home, when asked regarding this prescription, stated that when the ingredients are all harmless, and can be obtained at a small cost from any good prescription pharmacy, or the mixture would be put up if asked to do so. He further stated that while this prescription is often prescribed in rheumatic afflictions with splendid results, he could see no reason why it would not be a splendid remedy for kidney and urinary troubles and backache, as it has a peculiar action upon the kidney structure, cleansing these most important organs and helping them to sift and filter from the blood the foul acids and waste matter which cause sickness and suffering. Those of our readers who suffer can make no mistake in giving it a trial

Cocoanuts Make Good Fuel.

"Mine is rather a curious business," said a man who owns a small warehouse and shed down near London docks, "I deal in cocoanut shells, and last year I sold more than 500,000 bags full of them as fuel.

"I buy thousands of cocoanut shells from stall keepers all over London, from confectioners, from cocoanut oil extractors, from market sweepers and others. I won't tell you the usual price but sometimes I get them for nothing for carting them away, in fact. I sell them at fourpence a bag, most of my customers being poor people, who mix them, when broken up, with 'slack' coal. But in scores of hotels and large houses a quantity is bought to be mixed with coals as fire lighters, for the immense amount of oil in cocoanut shells makes them take fire at once. Try it and see.

"I have rivals in the business in other parts of London, and some of the makers of patent fire lighters mix large quantities of the shells in their compositions."—London News.

Catarrh

Is a constitutional disease originating in impure blood and requiring constitutional treatment acting through and purifying the blood for its radical and permanent cure. The greatest constitutional remedy is

Hood's Sarsaparilla

In usual liquid form or in chocolated tablets known as **Sarsatabs.** 100 doses $1.

Nasal and other local forms of catarrh are relieved by Catarrlets, which allay inflammation and deodorize discharge. 50c.

$1,700,000 to Elect a President.

ED. COMPILER:

Believing this to be "A government of the people, by the people, and for the people," it should not be a burden to the people in the selection of those who conduct the affairs of the government. When we were a boy 50 years ago, men did not mortgage their homes to be elected to a county office. Places sought men those days, and sought them on the ground of merit. But times have changed since that remarkable period, and men have changed with them.

Men throughout the nation today seek official honor, and official places of trust, and seek them by means both fair and foul, and seek them for the sake of emoluments of one kind or another. Patriotism is fast giving place to personal interests and ambition, and some of the highest places of our government are bought and sold almost as openly today as senatorships were bought and sold during the declining days of ancient Rome.

The tremendous wreck that will come if this tendency is not checked ought to be an effectual warning to the American people. A government of the people, by the people, and for the people was the idea that thrilled the hearts of the founders of our republic, and that led the revolutionary fathers to consent to lay down their sweet lives upon their country's altar. This, then gives us the full meaning of the sufferings at Valley Forge, and of the frozen and blood-stained roads along which the lacerated feet of the brave soldiers of the Revolution trod.

When we take into consideration what the people today must pay to secure a chief magistrate for the nation, our mind is carried back to the time that the Devil proposes to buy the homage he asked of Christ, and pay what might seem, from the standpoint of worldly wisdom to be an enormous price for it.

Yes, the Devil made a tremendous bid, one that today would turn the head of any citizen of the earth. Politics today are run on the same line on which the Devil did business from time immemorial, buying men and women.

Are not the people allowing politicians to sell offices of this government to wealth? We say things look that way. The Devil tried to buy the government of God that he might overthrow it, and in time the wealth and trusts of this nation will buy and overthrow this government. That man who puts party above country, and victory before principle, is not a patriot.

Now we will show the reader how the great evil of buying the office of the Presidency by the people begins to show up the evils we have spoken about. There are millions in fines hanging over the heads of the Standard Oil trusts, and others, and we see by the press, where some of the trusts' officials gave as much as one million dollars. Now the attitude of the heads of this government toward the trusts, must be like an attorney defending both sides.

S. S. W. HAMMERS.

WM. SWEENY of East Berlin while playing at school was struck in eye with a stick, and it was feared at first he would loose his sight.

ABOUT 50 young guinea fowls on dairy farm of Henry A. Sell near Hanover were frozen to death in recent cold drop.

DON'T EXPERIMENT.

You will make no Mistake if you Follow this Gettysburg Citizen's Advice.

Never neglect your kidneys.

If you have pain in the back, urinary disorders, dizziness and nervousness, it's time to act and no time to experiment. These are all symptoms of kidney trouble, and you should seek a remedy which is known to cure the kidneys.

Doan's Kidney Pills is the remedy to use. No need to experiment. It has cured many a stubborn case in Gettysburg. Follow the advise of a Gettysburg citizen and be cured yourself.

Mrs. Elizabeth Beitler, living at 1, Steinwehr avenue, Gettysburg, Pa., says: "I suffered from kidney and bladder trouble for some time, and used a great many remedies but did not succeed in finding relief. The action of my kidneys was very irregular and caused me much suffering. Severe pains darted through my body and my whole health was in a run down condition. I heard so much about Doan's Kidney Pills that I decided to try them and procured a box at The People's Drug Store. They acted quickly and gave me prompt relief, and I do not hesitate to recommend Doan's Kidney Pills to anyone suffering from kidney complaint."

For sale by all dealers. Price 50 cents. Foster-Milburn Co., Buffalo, New York, sole agents for United States.

Remember the name—Doan's—and take no other.

LICENSE NOTICE

In the Court of Quarter Sessions of Adams County:

It is ordered that all applications for licenses for the sale of vinous, spiritous, malt or brewed liquors, wholesale or retail, for the year 1909, will be heard on FRIDAY, the 15th day of JANUARY, 1909, at 10.30 a. m., at which time all persons applying or making objections to applications, will be heard by evidence, petition, remonstrance or counsel. There must be no communication at any time with the Judges personally upon the subject, by letter or any other private way.

The petition verified by affidavit of applicant, shall be in conformity with the requirements of the Acts of Assembly. Judgment bond shall be executed in the penal sum of $2000, with no less than two reputable freeholders of the county where the liquors are to be sold, as sureties, each of them to be a bona-fide owner of real estate in the said county, worth over and all incumbrances, the sum of $2000, or other legal security to be given. Bond conditioned for the faithful observence of all the laws relating to the selling or furnishing of liquors, and to pay all damages which shall be recovered against the licensee, and all costs, fines and penalties, which may be imposed on him under any indictment for violating said laws; and the sureties may be required to appear in Court and justify upon oath.

The Court shall in all cases refuse the application whenever, in the opinion of the Court, having due regard to the number and character of the petitioners for and against such applications, such license is not necessary for the accommodation of the public and entertainment of strangers and travelers, or that the applicant is not a fit person to whom such license should be granted.

Petitions to be filed with the Clerk of the Courts not later than SATURDAY, the 19th day of DECEMBER, 1908. Objections and remonstrances to be filed not later than TUESDAY, the 5th day of JANUARY, 1909.

Upon sufficient cause being shown or proof being made to the Court that the party holding a license has violated any law of the Commonwealth relating to the sale of liquors, the Court shall, upon notice being given to the person licensed revoke the license.

S. McC. SWOPE,
Pres. Judge.

Attest:
H. U. WALTER,
Clerk Q. S.

DID you ever see a man dressed in correct style who did not buy his clothes here?

AND don't the man who buys his clothes here get styles, quality and wear, out of them?

VIEW our stock of Clothing, Hats, Shoes, etc., and you will appreciate them.

IN plain talk our stock is the most up-to-date and complete to be found anywhere.

SEE for yourself the wonderful value in stock that we are now offering you

& DON'T forget our line of Overcoats with which we are sure to please you, both in quality, style and price

CRAVENETTE Rain Coats are the standard of the country, we have them in many colors, styles, prices.

OUR stock is now complete, are ready to show you our line of goods without any obligation to you to buy

DAVIS & CO.,

Centre Square, Gettysburg, Pa.

This is an Easy Test.

Sprinkle Allen's Foot-Ease in one shoe and not in the other, and notice the difference. Just the thing to use when rubbers or overshoes become necessary, and your shoes seem to pinch. Sold everywhere. 25c. Don't accept any substitute.

WANTED—First class man, between the ages of 35 and 60 to represent us in Penn. Salary and commission. References required. Address UNITED STATES LEGAL PRESS ASSOCIATION, Majestic Bldg., Detroit, Mich.

11-25-3t

"The Quality Shop"

And There's Reason in the Name

QUALITY GOODS make up our large assortment of MEN'S FURNISHINGS.

Spring and Summer Underwear

Negligee Shirts

White and Latest Patterns

Hats and Shoes

and the many items of Gent's Wearing Apparel will be found in our stock to go along with the

QUALITY SUIT

of Correct Fit and Style from our Tailoring Department.

Seligman & Brehm

TAILORS and OUTFITTERS

First National Bank Building GETTYSBURG, PA.

Don't Waste Your Land

But plant it in Yellow Locust, $5, $10 and $15 per thousand trees

Remember that I have a general line of Nursery Stock. Fruit and Ornamental trees, that will cost you less, grow and do better than high priced foreign trees that are not suited to our soils and climatic conditions.

I use whole roots to make my trees, which make the longest lived trees in the world, and are superior to trees root-grafted on pieces of roots cut about two inches long to lessen the cost of production, and sold by many other nurserymen who claim the piece root tree to be as good as any.

Be your own agent. Call, write or 'phone

Battlefield Nurseries,

Office 42 High St. C. A. Stoner, Prop'r, Gettysburg, Pa.

THE PROOF.

While many business men have complained of poor business during this year, our sales have been steadily increasing until last years figures are left far behind. This surely proves that we have

THE STOCK, SERVICE AND QUALITY

The benefit of our large business, to our customers is readily seen, goods kept moving, stock pure and fresh, prices best.

If you are not a customer here, get square with yourself by coming here for your next order.

PEOPLES' DRUG STORE.

PROFESSIONAL CARDS

J. Donald Swope
ATTORNEY-AT-LAW, GETTYSBURG, PA.
Office Crawford Building, Balto. Street.

W. C. Sheely
ATTORNEY-AT-LAW, GETTYSBURG, PA.
Offices—Masonic Building, Centre Sp.

Chas. B. Stouffer, D.D.S.
DENTIST. GETTYSBURG, PA.
Office second floor of Star and Sentinel Building.

John D. Keith
ATTORNEY-AT-LAW. GETTYSBURG, PA.
Office Crawford Building, Balto. Street.

S. S. Neely
ATTORNEY-AT-LAW. GETTYSBURG, PA.
Office in Star and Sentinel Building, 2d floor Baltimore St., over Cash Store.

J. L. Bull
ATTORNEY-AT-LAW. GETTYSBURG, PA.
Collections and all legal business promptly attended to. Office on Baltimore street, first square, in Spangler building.

J. L. Kendlehart
ATTORNEY-AT-LAW, GETTYSBURG, PA.
Lately practicing in Philadelphia, has removed to Gettysburg and resumed practice in the several courts of Adams Co. Court House in the office rooms of Wm. Hersh, Esq. All legal business promptly and carefully attended to.

C. W. Stoner
ATTORNEY-AT-LAW, GETTYSBURG, PA.
Office in Masonic Building, Centre Sq.

Wm. McSherry, Jr.
ATTORNEY-AT-LAW, GETTYSBURG, PA.
Will carefully and promptly attend to all legal business entrusted to him. Office on Baltimore street, opposite the Court-house.

Wm. Hersh
ATTORNEY-AT-LAW, GETTYSBURG, PA.
Will carefully and promptly attend to all legal business entrusted to him. Office opposite the court house.

J. L. Williams
ATTORNEY-AT-LAW, GETTYSBURG, PA.
Collections and all legal business promptly attended to. Office on Baltimore street, 1st square, in Spangler Building.

Wm. McClean. Late Pres. Judge. Wm. Arch. McClean.
Wm. & Wm. Arch. McClean
ATTORNEYS-AT-LAW, GETTYSBURG, PA
Law offices removed to Compiler Building, Baltimore street, a few doors above Court House on opposite side of street

Donald P. McPherson
ATTORNEYS-AT-LAW, GETTYSBURG, PA.
Office second floor of Star and Sentinel Building. Will promptly attend to all legal business entrusted to him.
Office Columbian Building, Baltimore St.

Charles E. Stable
ATTORNEY-AT-LAW, GETTYSBURG, PA
Office on Baltimore street, next door to the Compiler Office. All legal business entrusted to him will receive prompt and careful attention.

Building Lots

—AT—

PRIVATE SALE.

The undersigned has valuable Building Lots for sale in the

Borough of Gettysburg,

Fronting on

Springs Avenue, Buford Avenue, and W. Middle Street.

Interested persons will call on either of the undersigned for prices and terms

MARY C. BAIR, Guardian.
or
W. C. SHEELY, Attorney

a2.1-

PUBLIC SALE

OF FARM STOCK

ON SATURDAY, DEC. 5th, 1908. The undersigned for the purpose of reducing his Stock will sell at public sale on his farm in Straban township on road leading from Gettysburg to Hunterstown the following valuable farm stock: TWO GOOD HORSES, one a bay mare 12 years old, sound as a gold dollar, weighs about 1300 lbs., with foal and will work wherever hitched, the other a bay mare 12 years old as fine a driving horse as one would want to sit behind, perfectly fearless any woman can drive her. 30 head of cattle, consisting of 5 milk cows, will all be fresh by Jan. 1st, 13 head of steers weighing from 400 to 600 lbs., 7 stock bulls all fit for service by Spring, and 15 heifers will be fresh in the Spring. These are all fine Red Durham Stock; 50 head of hogs, two Poland China sows will have pigs in January, 1 boar English Berke, 18 months old eligible to register, 1 fat hog will weigh about 125 lbs., the balance are shoats weighing from 50 lbs. down, 1000 bushels of corn in the ear and 50 bushels of seed oats. Sale to begin at 12 o'clock noon. Nine months credit will be given on all purchases of $5, and upwards notes being given with approved security.

ORVILLE S. RILEY

James M. Caldwell, Auct.
Miss A. Miller, Clerk.

Subscribe for the "Compiler."

Do You Need

LUMBER,
BUILDING MATERIAL
PATENT WALL PLASTER,
ROOFING,
SLATE,
TERRA COTTA TILING,
PREPARED COKE,
PORTLAND and
ROSEDALE CEMENT,
COAL or
FIRE WOOD?

GO TO

J. O. Blocher

RAILROAD and CARLISLE STS.

TO IMPROVE YOUR COMPLEXION

Clear up your skin and be free from pimples moth spots, sallowness and chronic constipation, use Laxakola tablets. Trial size 5 cents.

A valuable treatise "Complexion Secrets," enclosed with every 25c box

People's Drug Store, Gettysburg.

The Century

IN 1909

will have some remarkable articles on LINCOLN, including unpublished documents from his own pen. The great sculptor SAINT-GAUDENS wrote his autobiography just before he died; THE CENTURY will print it. The full report of a remarkable conversation with the GERMAN EMPEROR will appear in THE CENTURY, and an interview with the great pianist PADEREWSKI. ANDREW CARNEGIE is writing on the tariff for it. Articles by GROVER CLEVELAND'S nearest friends will tell the intimate story of his life. MRS. RICE, the author of "Mrs. Wiggs of the Cabbage Patch," will contribute a great novel, and THOMPSON SETON a splendid new tale of animal life. The COLORED PICTURES will be more beautiful than ever.

Send for prospectus and special subscription offers.

THE CENTURY CO.
Union Square New York

A Reliable Remedy FOR CATARRH

Ely's Cream Balm is quickly absorbed. Gives Relief at Once.

It cleanses, soothes, heals and protects the diseased membrane resulting from Catarrh and drives away a Cold in the Head quickly. Restores the Senses of Taste and Smell. Full size 50 cts. at Druggists or by mail. Liquid Cream Balm for use in atomizers 75 cts. Ely Brothers, 56 Warren Street, New York.

CHEAP TREES

We have a number of large CATALPA SPECIOSA TREES, which can be bought at 1 cent each on the ground. October and November are the months to set out these trees.

S. S. W. HAMMERS.

EXECUTOR'S NOTICE.

ADELINE WIBLE'S ESTATE.—Letters testamentary on estate of Adeline Wible late of the borough of Arendtsville, Adams county, Pa., having been granted to the undersigned, he hereby gives notice to all persons indebted to said estate to make immediate payment and those having claims to present them properly authenticated for settlement.

DAVID THOMAS, Ex.,
Arendtsville.
J. L. Williams, Esq.

ADMINISTRATOR'S NOTICE

ESTATE OF PETER. H. STRUBINGER, late of Berwick Township deceased. Letters of administration on said estate having been granted to the undersigned, all persons indebted thereto are requested to make immediate payment and those having claims or demands against the same will present them without delay for settlement to the undersigned, residing at Hanover.

W. A. NOBLE,
Administrator.

FARM AT PRIVATE SALE

A Farm in Highland township, known as Chas. F. Weikert farm, containing 129 acres, improved with large brick dwelling house, large bank barn, and other improvements. All buildings in good repair. Farm is located 2 miles from Knoxlyn and 3 miles from McKnightstown Station. About 90 acres of farm land. $[illegible] worth of timber on the farm. It has been one of the best fruit farms in the western part of the county and could be made a first class fruit farm. Apply to

A. M. LOCHBAUM, Adm.
Orrtanna.

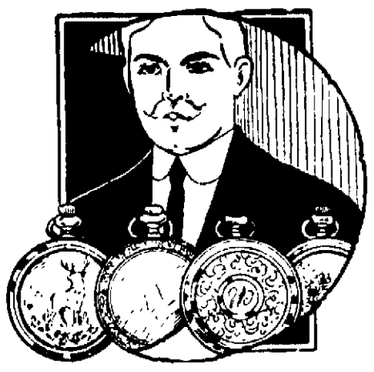

THERE'S MANY A TIME

when a few minutes out of the way may make a big difference to you. It won't be the fault of the watch if you miss your train or appointment, provided you bought it here.

We have Watches for Everybody

and for every purse. Our showing of the new thin model in both the low-priced as well as the more expensive varieties is exceptionally complete. But whatever you pay you get a good time-keeper regulated and guaranteed.

Geo. W. Chritzman,
23 Chambersburg St.,
Gettysburg, : : Penn'a

FOR SALE—Desirable business property in Gettysburg and good mercantile business with it. Any one interested should inquire at COMPILER Office. j 8 tf

STOVES.

If you are looking for a Stove we can show you the best line ever shown in town at PRICES TO SUIT THE TIMES.

Heating Stoves,

$4.00 and up.

Elegant Ranges,

$16.00 and up.

The Rival Double Heater

we claim will make more heat for amount of coal consumed than any other Heater on the Market to-day. The

Princess Range

is the Acme of Range Construction. Come in and see them.

T. J. WINEBRENNER,
Stove and Paint Store,
257 Balto. St. Gettysburg, Pa.

60 YEARS' EXPERIENCE

PATENTS

TRADE MARKS
DESIGNS
COPYRIGHTS &C.

Anyone sending a sketch and description may quickly ascertain our opinion free whether an invention is probably patentable. Communications strictly confidential. HANDBOOK on Patents sent free. Oldest agency for securing patents.

Patents taken through Munn & Co. receive *special notice*, without charge, in the

Scientific American.

A handsomely illustrated weekly. Largest circulation of any scientific journal. Terms, $3 a year; four months, $1. Sold by all newsdealers.

MUNN & Co. 361 Broadway, **New York**
Branch Office, 625 F St., Washington, D. C.

PARKER'S HAIR BALSAM

Cleanses and beautifies the hair. Promotes a luxuriant growth. Never Fails to Restore Gray Hair to its Youthful Color. Cures scalp diseases & hair falling. 50c. and $1.00 at Druggists

Edward M. Lightner

asks a share of public patronage for the summer supply of

ICE.

H. B. Bender,

UNDERTAKER AND EMBALMER,

Gives first class service. All calls promptly answered either day or night.

Telephone { Store No. 971 / House No. 1992

Do You Want Anything in the Drug Line A Prescription Filled Give Us a Call HUBER'S DRUG STORE

The Modesty of Women

naturally makes them shrink from the indelicate questions, the obnoxious examinations, and unpleasant local treatments, which some physicians consider essential in the treatment of diseases of women. Yet, if help can be had, it is better to submit to this ordeal than let the disease grow and spread. The trouble is that so often the woman undergoes all the annoyance and shame for nothing. Thousands of women who have been cured by Dr. Pierce's Favorite Prescription write in appreciation of the cure which dispenses with the examinations and local treatments. There is no other medicine so sure and safe for delicate women as "Favorite Prescription." It cures debilitating drains, irregularity and female weakness. It always helps. It almost always cures. It is strictly non-alcoholic, non-secret, all its ingredients being printed on its bottle-wrapper; contains no deleterious or habit-forming drugs, and every native medicinal root entering into its composition has the full endorsement of those most eminent in the several schools of medical practice. Some of these numerous and strongest of professional endorsements of its ingredients, will be found in a pamphlet wrapped around the bottle, also in a booklet mailed *free* on request, by Dr. R. V. Pierce, of Buffalo, N. Y. These professional endorsements should have far more weight than any amount of the ordinary lay, or non-professional testimonials.

The most intelligent women now-a-days insist on knowing what they take as medicine instead of opening their mouths like a lot of young birds and gulping down whatever is offered them. "Favorite Prescription" is of KNOWN COMPOSITION. It makes weak women strong and sick women well.

Dr. Pierce's Medical Adviser is sent *free* on receipt of stamps to pay expense of mailing *only*. Send to Dr. R. V. Pierce, Buffalo, N. Y., 21 one-cent stamps for paper-covered, or 31 stamps for cloth-bound.

If sick consult the Doctor, free of charge by letter. All such communications are held sacredly confidential.

Dr. Pierce's Pleasant Pellets invigorate and regulate stomach, liver and bowels.

School of Commerce

HARRISBURG, PA.

BUSINESS TRAINING SCHOOL

Day and Evening Sessions

Book-keeping, Shorthand, Typewriting, etc. Graduates assisted in securing positions. Instruction being individual, students may begin at any time with equal advantage. Rates are reasonable. If interested, call or write for Catalogue.

Western Maryland R. R.

Sept. 27, 1908.

Trains leave Gettysburg daily except Sunday as follows:

8.40 a. m. for Baltimore, Hanover and York and all intermediate points.

10.10 a. m. for Fairfield, Pen-Mar, Hagerstown, Waynesboro, Chambersburg, Hancock, Cumberland, Elkins and all points westward.

3.45 p. m. for Baltimore, Hanover, and all intermediate points.

5.45 p. m. for B. & H. Div Points to Highfield, also Hagerstown, Waynesboro, Chambersburg, Shippensburg and Hancock.

Sunday trains arrive at Gettysburg at 10.30 a. m. and leave at 4.45 p. m. for York and intermediate points.

A. Robertson, V. P. & Gen. Mgr. F. M. Howell, G. P. A.

ASSESSMENT NOTICE

THE Directors of the Mummasburg Mutual Fire Protection Society have ordered an assessment of 2 per cent., 2 1-2 per cent. on the amount of the premium notes to pay fire losses, and 1-2 per cent. for wind storm losses, payable on or before the 15th of December 1908. Particular attention is called to the 17th Section of the By-Laws, viz., Whenever an assessment has been made on the premium notes and not paid within thirty days after the same shall have been demanded, the policy shall be considered null and void and of no validity, but the Directors may retain the premium note and collect thereon such sum and should it become necessary to enforce the payment of the amount assessed by suit at law, the recovery of said cost to form part of the claim due by the delinquent member of the society

J. F. HARTMAN,
Secretary.

TAFT'S ELECTION

had nothing to do with the tumble in price of Corn Meal at HAMMERS' STORE. It would have been 20 cents per sack if Bryan would have been elected. : : : : :

Several Trained Nurses have pronounced our Corn Meal the best made.
n 11 4t

INSTRUCTIVE INTERESTING

"Correct English= How to use it."

A MONTHLY MAGAZINE DEVOTED TO THE USE OF ENGLISH

JOSEPHINE TURCK BAKER, Editor

PARTIAL CONTENTS

Queries and Answers
Shall and Will: Should and Would: How to Use them.
Pronunciations (Century Dictionary).
Correct English in the Home.
Correct English in the School.
What to Say and What Not to Say.
Course in Grammar.
Course in Letter Writing and Punctuation.
Business English for the Business Man
Compound Words: How to Write Them.
Studies in English Literature.

AGENTS WANTED

$1.00 a Year. Send 10 cents for sample copy.

CORRECT ENGLISH, Evanston, Ill.

WM. BROWN of Reading township bought the 8 acre property of Irvin Ebersole for $1300.

THE CHRISTMAS MAGAZINE'S

POEM OF EDWIN MARKHAM "BEFORE THE GOSPELS WERE"

What Kind of Christmas Gift Does Nation Need—Abbey's Paintings.

A New Poem by Edwin Markham.

Edwin Markham, who made a world-wide reputation a few years ago with his poem, "The Man With the Hoe," has written for the Christmas WOMAN'S HOME COMPANION a poem that is considered to be even greater than "The Man With the Hoe." Many who have read Markham's new poem, "Before the Gospels Were," consider it the greatest verse of recent years. "Before the Gospels Were" tells, with wonderful poetic imagination, the story of the gathering together of the materials for the gospels by Christ's disciples after His ascension. Never before has there been presented so illuminating a picture of what Christ's life meant to his disciples and why it was so accurately reflected in their gospels.

The opening verse of the poem is:

Long noons and evenings after He was gone,
Mary the Mother, Matthew, Luke and John,
And all those who loved Him to the last,
Went over all the marvel of the past—
Went over all the old familiar ways
With tender talk of dear remembered days.
They walked the roads that never gave Him rest—
Past Jordan's ford, past Kedron's bridge,
Up Olivet, up Hermon's ridge,
To that last road, the one they loved the best.

The climax of the poem is reached in the last verse, which sums up all the thoughts that have been expressed in the preceding lines:

So huddled often by the chimney blaze,
Or going down the old remembered ways
On many a lingering walk,
They held their wonder-talk,
Minding each other of some sacred spot,
Minding each other of a word forgot;
So gathering up till all the whispered words
Went to the four winds like a flight of birds!

AMERICA NEEDS AN ABSORBING PASSION FOR SOME MORAL CAUSE.

Without This the Nation Will Degenerate.

If I were a national Santa Claus, I should elect to endow the people of this country with a great and absorbing passion for some moral cause, says the Rev. Charles F. Aked, D.D., in a symposium "If I Were a National Santa Claus," in the December "Delineator." This nation was brought into being under compulsion of the ideal. Men who loved liberty better than life, women whose hearts bled, prophetic spirits that watched through a night of sorrow for the dawning of the morning, have made us what we are. They saw the light and whence it flowed. They followed it in joy. And if we and our children after us are to hold intact for future ages the large estate of virtue, of faith and freedom, of which we are trustees, we must keep the flag flying in the blue sky, the banner of the ideal, the oriflamme of eternal principle.

It is not for nothing that wealth has been given to the American people. What if we are to esteem these things as wealth indeed, and forget that "there is no wealth but commonwealth," and no enduring riches but in the souls of heroic men and women?

Material wealth will do us little good if in the homes of the wealthiest we are to breed a race of effeminate men and sexless women imitating the characteristic vices of the European aristocracies in the hour when they are imitating the characteristic vices of the Renaissance and if, in the teeming cities where the millions live, envy, hatred and discontent set fire to the anarchic passions of undeveloped souls. Our wealth has been given to us for the blessing of mankind. But it will be a curse to ourselves and to the world if we are not possessed again, dominated, enthralled, by some glorious cause. "Where there is no vision the people perish." And it may be added, solemnly and in accents of awe: "The heart that is not passionate is not pure: the soul that is not enthusiastic is not safe."

Abbey's Harrisburg Paintings.

Their subjects bring us again to the point already mentioned, the artist's success in forgetting the preoccupation of years and in expressing the essentially modern genius of his native land. He has read the history of Pennsylvania, and in these decorations he summarizes its salient chapters. The first of these, which he entitles "The Spirit of Religious Liberty," is a tribute to William Penn. He figures the pioneer's zealous venture in an ocean scene, showing us a fleet of ships advancing toward us under full sail with three white-robed wingless angels in the heavens, leading the way. Facing this the lunette called "Science Revealing Treasures of the Earth," represents a number of miners lowering themselves into the pit, while, in the background, blind Fortune, attended by figures of Peace and War, floats poised upon her wheel. The third decoration, "The Spirit of Light," celebrates the discovery of oil and its tremendous potentialities. Against a web of dark lines, formed by a number of derricks, rises a crowd of aerial figures lifting upon their finger-tips small but brilliant flames. In "The Spirit of Vulcan" Mr. Abbey depicts the interior of a steel foundry, with the brawny god looking down upon the labors which have contributed so much to the prosperity of the State. In these lunettes the artist presents specifically tangible elements in Pennsylvanian progress. In the pedentives his medallions are dedicated to the great forces of civilizations at large, to Religion, Law, Art and Science, embodying each motive in a single figure with appropriate accessories and spreading an inscription over each golden background.

The foregoing brief summary will have made it plain that Mr. Abbey has had, as always, something to say. Many episodes in the history of Pennsylvania might have yielded him suggestive material, many scenes involving famous personages and giving opportunity not only for portraiture but for drama. In choosing themes of a certain impersonal significance, however, he secured the grandeur indispensable to monumental art and, at the same time, was faithful to the interests of humanity.—From "Abbey's Latest Mural Paintings," by Royal Cortissoz, in the Christmas Scribner's.

Scott's Emulsion

of Cod Liver Oil with Hypophosphites should always be kept in the house for the following reasons:

First—Because, if any member of the family has a hard cold, it will cure it.

Second—Because, if the children are delicate and sickly it will make them strong and well

Third—Because, if the father or mother is losing flesh and becoming thin and emaciated, it will build them up and give them flesh and strength.

Fourth—Because it is the standard remedy in all throat and lung affections.

No household should be without it.

Send this advertisement, together with name of paper in which it appears, your address and four cents to cover postage, and we will send you a "Complete Handy Atlas of the World."

SCOTT & BOWNE, 409 Pearl St., New York

A School Training Mind and Hand.

With the boys won to her plan, Martha Berry set about building out of nothing a school which to-day has no superior among the agricultural colleges of the country for the practical efficiency of the work it does. She secured a school-trained farmer to take charge of the out-of-door work, while she and Miss Brewster planned that indoors. They regulated the work of the boys by the clock, and divided it into periods. They provided that two divisions of two hours each must be spent in the class-room and one division in the field: for it cost $100 a year to keep and teach a boy, and each one must earn in this two hours a day the fifty dollars' worth not covered by his tuition. As a matter of fact, only half of the boys paid anything at all, and the rest earned their entire keep, or an equivalent, working at odd hours upon the farm or about the buildings.

Six years have elapsed since the first opening of the school in the woods, and the school now numbers 150 pupils. To-day, in an open and carefully kept grove stand more than half a score of handsome buildings, all but the poorest of them erected, under a carpenter's guidance, by these boys, most of whom have before coming here seen nothing more pretentious than a log cabin.

Out beyond the grove, reached by fine macadam roads—also built by the boys—stretch some hundreds of acres of well-tilled fields, all old abandoned cotton lands, which, when taken by the school, produced less than half a bale of cotton a year. On these the farm instructor and the boys are practising that careful cultivation which is necessary to the preservation of our soil values, and, by means which are entirely possible for the mountainside farmer, are bringing them rapidly to the point where they produce two bales to the acre. A good, large dairy barn, and a milk-house, both built by the boys, shelter a herd of ordinary cows and a fine-blooded Jersey bull—an outfit which at the same time provides a profit from its operation and proves a school in stock-raising. Steadily improving the grade of the stock, and keeping careful record of the quantity and quality of each cow's milk and the cost of her keep, the boys learn the difference between profitable and unprofitable cattle.

Hot-beds and truck-gardens—things unknown to the mountain country—spreading peach and apple orchards, a canning factory, now being enlarged, for taking care of the surplus production of summer fruit, a woodworking shop and manual training-school, a steam laundry operated by the boys—all these are among the enterprises on the edge of the woods; and out in front, facing the entrance, are the lecture-halls, the dormitories, and, in front of all, a big, white-columned recitation and library building with a well-selected stock of books.

All this represents an investment of $100,000, besides what has gone to running expenses. And the story of that $100,000 is as wonderful as the tale of the school itself.—John L. Mathews, in the December Everybody's.

THE FIRST CHRISTMAS TREE.

Faith, Hope and Love Lighted It, Runs the Pretty Legend.

When Ansgarius preached the White Christ to the vikings of the North, so runs the legend of the Christmas-tree, the Lord sent his three messengers, Faith, Hope, and Love, to help light the first tree. Seeking one that should be high as hope, wide as love, and that bore the sign of the cross on every bough, they chose the balsam fir, which best of all the trees in the forest met the requirements. Perhaps that is a good reason why there clings about the Christmas tree in my old home that which has preserved it from being swept along in the flood of senseless luxury that has swamped so many things in our money-mad day. At least so it was then. Every time I see a tree studded with electric lights, garlands of tinsel gold festooning every branch, and hung with the hundred costly knickknacks the storekeepers invent year by year "to make trade," until the tree itself disappears entirely under its burden, I have a feeling that a fraud has been practiced on the kindly spirit of Yule.

Wax candles are the only real thing for a Christmas tree, candles of wax that mingle their perfume with that of the burning fir, not the by-product of some coal-oil or other abomination. What if the boughs do catch fire? They can be watched, and too many candles are tawdry, anyhow. Also, red apples, oranges and old-fashioned cornucopias made of colored paper, and made at home, look a hundred times better and fitter in the green; and so do drums and toy trumpets and wald-horns, and a rocking horse reined up in front that need not have cost forty dollars, or anything like it.—From Jacob A. Riis's "Yule-Tide in the Old Town" in the Christmas Century.

Growth of the Industrial Pension System.

One of the most significant developments of the last ten years has been the adoption of pension plans by more than seventy great corporations. This is one of the most tangible ways in which wage-earners have profited from the country's recent industrial prosperity. In 1898 the pension idea was practically foreign to this country; now it is very much in the air. In that year only one railroad, the Baltimore & Ohio, systematically granted retirement allowances; since 1898, eighteen lines, representing one-third of the railway mileage of this country, have adopted automatic pension schemes. Ten years ago almost none of America's great industrial corporations regularly made provision for their old men; now the largest do so, or have at present plans under way to that end. Until 1900 pension endowment funds had not impressed our rich men as suitable subjects for philanthropy; since then, Andrew Carnegie alone has given nearly $20,000,000 for this purpose.

The International Harvester Company, the latest to adopt the pension idea, is one of those corporate aggregations popularly referred to as trusts. As with most trusts, its management is a marvel of intelligence and enlightened self-interest. A survey of the fields reveals one significant fact; among corporations it is chiefly the trusts and the railways that have most enthusiastically taken up the pension idea. Those corporations and those captains of industry that have figured in recent years most conspicuously as the exemplars of a pitiless commercialism have apparently developed the tenderest emotions toward their broken-down employees.—Burton J. Hendrick in the Christmas "McClures."

What We Pay to See the Clown.

It costs thousands of dollars a day to keep a circus "on the road," and there are a score of big and little tent shows operating 'twixt the Atlantic and the Pacific between the months of March and November. The average American may have an innate love for the sawdust ring and the excitement in and around "big tops," but he also has an instinctive bump of caustic criticism and a bred-in-the-bone hatred of being duped—despite anything the late Mr. Barnum may have had to say. A circus, to succeed, must be good because its patrons are expert judges of circuses.

Do you know that every circus—John Robinson's, the Forepaugh-Sells, Barnum and Bailey's and the Ringling Brothers, Buffalo Bill's, the Miller Brothers' 101 Ranch—has connected with it a carefully organized department which watches the crop reports, the weather reports, the market reports, and the financial conditions of the whole United States as keenly as does the Government itself or the corporations which depend on interior industrial affairs for their very existence? Before "booking" Galion, O., a circus looks over the reports for the last five years. The man who maps out the route finds whether the town is prosperous or poverty-stricken, he investigates the weather conditions that have existed during the six months previous; he inquires whether serious strikes or other labor troubles have visited Galion and the neighboring towns recently; he already knows the conditions of the roads, and the railway, hotel and exhibiting facilities of the place; and, when the time for a decision arrives, he can name within two hundred dollars the business which the show will do in Galion rain or shine. He is an expert. If he were not the circus would fail. Ninety-six car trains, several hundred animals, and one thousand employees with a daily expense of five thousand dollars are things not to be trifled with—especially when winter quarters are eight months away and the whole countryside is dotted with competitors all alive and alert and willing and anxious to grab every dollar in or out of sight.—Glenmore Davis, in "Success Magazine."

THE CROSSING OF THE BAR

SUNSET, AND EVENING STAR AND ONE CLEAR CALL.

May There be no Moaning at the Bar When Life Goes Out to Sea.

ANDREW SCHICK died at his home on York street, on Sunday evening at 7 o'clock, at the advanced age of 83 years, 3 months and 21 days. He had been in declining health for years, but most of the time able to be about. Three weeks ago inflammation of the bladder appeared, terminating in his death. Mr. Schick was born in this place Aug. 5, 1825, son of John L. and Susan Holtzworth Schick. His father was born in Germany. Mr. Schick was a wood worker in the coach shops of this place when the making of carriages was the big industry here. We lived next door to him for many years and a better neighbor no one would want. A good, kind neighbor is the verdict of all those who have lived about him during his whole life. He was a member of Trinity Reformed church and a member of the I. O. O. F. He served in the army, being among the three months men who answered the first call of President Lincoln. He married Margaret Strickhouser of this place, who survives with one son, Herman Schick, of Wilmington, Del. He is also survived by an older brother, J. Lawrence Schick, of this place. The funeral will be this Wednesday morning at 10:30 o'clock.

JOHN M. ZHEA died suddenly at his home on West Middle Street on last Wednesday afternoon from Bright's disease aged 66 years, 3 months and 16 days. He had been ill for several months but not confined to his bed and was up on Wednesday and at half past twelve suddenly died. The funeral was held on Saturday morning, Rev. Father Hays conducting the ceremony with interment in Catholic Cemetery. He leaves one son and three daughters, John L. Zhea, and Mrs. Wm. Little of this place, Mrs. Katie Eckenrode and Mrs. Wm. Height of Altoona.

IRA STONER, traveling salesman for Staley & Co. of Baltimore, manufacturers of corn starch and other preparations, killed himself in a boarding house in Wilkesbarre on last Wednesday afternoon. He was 35 years of age. He had been in Wilkesbarre several weeks soliciting for his company. He shot himself through the heart and when door of his room was forced open was dead. The motive for the act is unknown. The body was taken to East Berlin and funeral was held on last Saturday, interment being made in the family lot in Union Cemetery of that place. He leaves a wife and two children, his father C. W. Stoner, Esq., and Dr. Harvey Stoner of Baltimore. His maternal grandmother survives, Mrs. Spangler, nee Deininger, of York, who is 88 years old.

GEORGE WASHINGTON KEEFER, died at his home near York Springs on Monday morning of last week aged 70 years, 9 months and 22 days. Until he had reached the age of three score and ten, Mr. Keefer enjoyed vigorous health and was never unwell. Last nine months his health has gradually declined and was very ill for the past six weeks. He was born in Adams county near the Maryland line about two miles from Harney and came to the vicinity of York Springs about 30 years ago and has since resided in this county. He was twice married and to these unions the following children survive: Mrs. John W. Mohler of Mt. Holly Springs; Mrs. Jacob Hoffman, of Springfield, Ohio; Geo. M. Keefer of Latimore township; Misses Agnes and Annie at home. Cletus in the West; Miss Clara at Harrisburg and Thaddeus and Edward of Huntington township. The deceased was a veteran of the civil war being a member of Co. G. 165th Penna. Vols. The funeral services were held on last Thursday morning in the Lutheran Church in York Springs with interment in the Sunnyside cemetery. Rev. Stanley Billheimer and Rev. L. M. Gardner officiating. The funeral was held under the auspices of Peter Miller Post G. A. R.

MISS MARGARET SHELDON DOBSON, a member of a prominent family of Carlisle, died last Wednesday as the result of a very severe fall she sustained several weeks ago. While walking in her yard she accidentally fell, and fractured some bones, and was otherwise injured. Since that time her health failed rapidly and ended in her death Wednesday night. Prior to the accident she was in excellent health for a person of her years. The deceased was a daughter of John M., and Sarah Dobson, and was born in 1819, on a farm near the Adams county line. She resided in Carlisle the greater part of her life. At the age of 14 years she united with the Methodist church, and was a woman of strong Christian character. Surviving her is one sister, Miss Annie Dobson, at home.

MRS. MARY L. ENGLE, wife of State Nursery Inspector Enos B. Engle, died at her home in Waynesboro last week from pneumonia in her 61st year. She was born in Perry County, daughter of John and Margaret Linn, and removed to Chambersburg in early life. She was a lineal descendant of the Gettys family, founders of Gettysburg, and was a woman of remarkable forcefulness, wide reading and superior culture, she was a leader in whatever she participated, church work, social functions and Daughter of the American Revolution, of which she was a member. She is also a relative of Col. Alex. McClure, for many years editor of the Phila. Times. She lost the last of four children, a son, a year ago by drowning while engaged at some railroad construction work. Two brothers survive, Capt. Alex. M. Linn, of Chambersburg, one of the best known conductors on the C. V. R. R. and John Edw. Linn of Chatham, La.

An infant son of Addison Leer and wife of Hunterstown was buried in Sunnyside cemetery, York Springs on Saturday, Nov. 21, Rev. Stanley Billheimer officiating. The child was aged 12 days.

SAMUEL A. SMITH, ex-Prothonotary of Adams County died at his home in Irishtown on last Friday morning aged 78 years. He was widely known throughout the county. In 1883 he was elected Prothonotary and afterwards engaged in the mercantile business at Irishtown. The funeral was held on Monday a mass of requiem being observed at Conowago Chapel by Rev. Father Eugene Halftermeyer and interment in Chapel Cemetery. He leaves a widow, a daughter of the

Continued to page 8.

Glowing Heat
From Every Ounce of Fuel

When the mercury drops out of sight, and you just *can't* keep the house warm, you'll find it wonderfully convenient to use a

PERFECTION Oil Heater

(Equipped with Smokeless Device)

It's very light—carry it about—heat *any* cold room. Turn the wick high or low—no danger—no smoke—no smell. Easily cared for and gives nine hours of cozy comfort at one filling of brass font. Finished in nickel and japan. Every heater warranted.

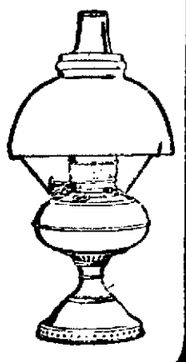

The **Rayo Lamp** with its flood of steady, brilliant light is ideal for the long winter evenings—read or sew by it—won't tire your eyes. Latest improved central draft burner. Made of brass, nickel plated. Every lamp warranted.

If your dealer cannot supply the Rayo Lamp or Perfection Oil Heater, write our nearest agency for a descriptive circular.

ATLANTIC REFINING CO.
(Incorporated)

CHRISTMAS

If you want to select a suitable Christmas Present for a friend or relative of permanent value and interest examine L. M. Buehler's large assortment of Books, Stationery, Fancy Calendars from 10 cents up, Fountain Pens. Call and examine goods. Sunday School Libraries and Cards are constantly kept on hand.

L. M. Buehler

Gettysburg, Pa.

G. W. Weaver & Son. | G. W. Weaver & Son. | G. W. Weaver & Son.

G. W. WEAVER & SON,

THE LEADERS.

—GREAT—
Underpriced Waist Sale

Some weeks ago we contracted for the clean-up when the end of the manufacturers season should come, of the balance of stock of the ACORN BRAND WAISTS at a price much below regular.

These goods are now here, and we have included in the sale all the balance of our own stock, priced on the basis of cost on the special purchase.

These lots are in every style and kind made by the Acorn Brand factory this season.

White and Ecre Net Waists
Plain and Fancy Silk Waists
Lingerie and Tailored Waists

All on display Tables on the second floor, marked with regular and cut prices, which are something like this:

Were .	$1.00	$1.50	$3.00	$5.00	$7.00
NOW .	.75	$1.19	$2.19	$3.95	$5.00

A Whole lot of between prices.

This is an opportunity to get a fine waist for Evening or other wear less than the price of material.

Be Sure and Call to See Them.

G. W. WEAVER & SON
GETTYSBURG, PA.

You will find a full assortment of Christmas Novelties and Christmas Post Cards at Blochers Jewelry Store, Centre Square. 12-2-4t

XMAS PORTRAITS

Let us remind you that Xmas is not far off. PHOTOGRAPHS for the Holidays will be much in demand. Arrange for an Early Sitting. **All New Styles of Mounts.**

What is your need in our line for a Holiday Present? Let us know your wants, we can serve you.

Xmas Post Cards

I carry the Largest line in town. Also a fine line of Fancy Frames.

Sheet Music

A full line always on hand at Popular Prices.

Historic Views of Gettysburg

would make a very acceptable present to a distant friend.

Mail orders will receive Prompt Attention.

J. I. MUMPER,

Photographer, 41 Baltimore St.
Gettysburg, Pa.

Make a Christmas Gift in the Hardware and Harness Line

My two Store Rooms contain a large and select assortment of Hardware, Harness, Builders' Materials, Glass, Oils and Paints.

Agent for the B. P. S. Paints.

The Christmas Shopper Will Find Here Suitable Christmas Presents

Useful Hardware for the Household, a fine Carving Set, a Stylish Carriage Robe, a Warm Blanket, a Suit Case or a Pocketbook. Let us help you in the Christmas buying.

J. H. Colliflower,

19-21 Baltimore street.

One Dose for Coughs

Children cough at night? Give them Ayer's Cherry Pectoral. Often a single dose at bedtime will completely control the cough. Good for any one with a cold or cough. Good for easy cases, hard cases; good for acute cases, chronic cases. Ask your doctor to tell you, honestly and frankly, just what he thinks of this old standard remedy. No alcohol in this cough medicine. *J.C. Ayer Co., Lowell, Mass.*

A lazy liver makes a lazy boy. An active brain demands an active liver. No better laxative for boys and girls than Ayer's Pills. Ask your doctor about them. He knows.

Here is Relief for Women.

If you have pains in the back, Urinary, Bladder or Kidney trouble, and want a certain, pleasant herb cure for woman's ills, try Mother Gray's Australian Leaf. It is a safe and never-failing regulator. At Druggists or by mail 50 cts. Sample package FREE. Address, The Mother Gray Co., Le-Roy, N. Y.

WANTED.—Second hand bags and burlap—any kind, any quantity, anywhere—we pay freight. RICHMOND BAG CO., Richmond, Va. N 4 4t

I HAVE FOR SALE one of the finest and best located homes in Gettysburg possession can be given at once. n-11 4t W. T. Ziegler

PERSONALLY CONDUCTED

ALONG THE LINES OF INDIVIDUAL HAPPENINGS.

Comings and Goings, Social Events and Other Items of Interest.

—Wm. Moriarty of New York spent last week here with his brother, Dr. M. Moriarty. Mr. and Mrs. H. Wert and children of Harrisburg are also guests of Dr. and Mrs. Moriarty.

—William F. Codori made a business trip to Harrisburg recently.

—Mrs. Clare and daughter, Miss Hamie of Abbottstown were recent visitors to friends in Gettysburg.

—Misses Cora Topper and Margaret Culp visited Miss Ora Asper at her home in Aspers.

—Bernard Barkley of Baltimore was here last week with his parents, Dr. and Mrs. T. J. Barkley.

—Mrs. H. T. Weaver and daughter, Miss Nellie, were in Philadelphia on Saturday to witness the Army and Navy football game.

—Freddie and Perch Hall (colored) will leave this week to work in the Ponce de Leon Hotel at St. Augustine, Florida.

—Simon A. Frommeyer spent part of last week with his friend, Thos. Boyd Eckenrode, at Lancaster.

—Jacob Frommeyer has returned home after a weeks visit to Belair, Md.

—Mrs. Sarah F. Himes, widow of the late A. S. Himes of New Oxford is convalescing from a recent slight stroke.

—The W. C. T. U. will meet with Mrs. Sweeney, Baltimore St., next Saturday at 2.30 o'clock.

—The College Quartette, Weigle, Smith, Clare and Stouffer, will sing at the Elks annual memorial services in Waynesboro, next Sunday afternoon.

—Capt. James T. Long was successfully operated on Tuesday of last week at the Harrisburg hospital. His entire recovery is now hoped for.

—W. Richard Martin has returned to his home at Harrisburg after a visit to Senator Wm. A. Martin and family.

—Hon. H. J. Myers, of Hanover, formerly of New Oxford, a brother of Mrs. Jesse Walter of this place, celebrated his 82nd birthday last week and was given a delightful surprise by his Sunday School class on that occasion.

—Mr. and Mrs. J. Edgar Keefer of Baltimore and Mr. and Mrs. Chas. Yeagy and daughter Edna, of Stonebridge, spent Thanksgiving Day with J. B. Shellaman and family.

—The Y. W. C. T. U. will meet with Mrs. Smith, Carlisle St., Thursday evening, Dec. 3rd, at 7 o'clock. A full attendance is required.

—Miss Mary Fiscel, who is teaching at Highspire, spent a short time here with her father and two sisters.

PUBLIC SALE

OF LUMBER, SLAB AND CORD WOOD

ON FRIDAY, the 18th day of DECEMBER, on the farm of Edward Trostle, along the Bonneauville road near Rockey Grove school house, about 2 miles from Gettysburg and 3 miles to Bonneauville the following 20,000 feet of Hemlock Boards, Plank and Scantling, all full sized, 20 feet of 2x4, 3x4 and 4x4 from 8 to 16 feet long; boards and 20 cords of Oak and Hickory Slab Wood 12 inches long; 8 acres of timber standing timber oak and hickory; in lots to suit purchasers; 50 posts, 20 cords of cord wood with no brails, tree tops, chips, chucks, etc. Sale to commence at 1 o'clock p. m., when terms will be made known by

A. M. Caldwell, Auct.
A. Miller, Clerk.

MUSSELMAN & RUDISILL.

PUBLIC SALE

ON SATURDAY, 19th DAY OF DECEMBER, the undersigned intending to quit farming will sell at Public Sale, at his residence in Straban township, on the road leading from Hunterstown to Table Rock, 5 miles north of Gettysburg, the following Personal Property, viz: 5 Head of HORSES AND MULES, consisting of one pair dark bay mules, 6 years old, both good leaders, all work wherever hitched, 1 mule colt, 6 months old, 1 dark roan mare with colt, works wherever hitched, bay horse, good worker and driver. 11 head of Horned Cattle, consisting of 8 Milk Cows, 6 will have calves by day of sale, the balance are fresher cows. These cows are all good heavy milkers, 2 heifers and one good stock bull. Farming implements, consisting of 1 Mitchel Wagon and bed, set hay carriages 16 feet long, Milwaukee binder, 6 foot cut, good as new, Adriance mower, in good running order, 2 horse rakes, 2 spring plows, 1 Albright, good as new, 1 Hench & Dromgold, in good running order, 2 plows, 1 land and 1 a Universal, Perry spring harrow, spike harrow, land roller Kenwood tripple-geared ball bearing sweep feed mill, in good order, threshing machine and horse power with 6 in. circular saw and frame, in good order, set wood ladders, mountain sleds, double shovel plow, set of manure boards, single, double and triple trees, jockey sticks, breast, butt and cow chains, forks and rakes, 5 sets of gears, check and plow lines, collars, bridles, flynets and halters, lot of potatoes, Star incubator, about 100 chickens by the pound, 9 young turkeys, and many other articles not herein mentioned. Sale to commence at 12 o'clock, M., sharp. A credit of 12 months will be given on all sums of $5 and upward. 5 per cent. off for cash. Terms cash on day of sale.

J. FRANK GULDEN.

THE MARKETS.

Prices at the Gettysburg warehouses corrected weekly by J. Geo. Wolf's Sons:—

	Per Bu.
Good Wheat	98
Corn	60
Rye	70
Oats	50

RETAIL PRICES.

	Per 100
Wheat Bran	$1.30
Corn and Oats Chop	1.50
Middlings	1.60
Timothy hay	70
Rye chop	1.60
Baled straw	50
	Per bbl.
Flour	$4.80
Western flour	5.75
	Per bu.
Wheat	$1.10
Corn	95
Western oats	60
Baled shavings	35c per bale

PRODUCE AT WHOLESALE.

Butter firm, good demand, 28c in large print; eggs, market firm, 26c; live fowl, 07c; spring chicken, 07c; market firm.

PRODUCE AT RETAIL.

Eggs 33c per dozen; butter 30c per pound.

Tipton's Studio

Chambersburg Street

The Leader in Photo Fashions

Honor us with a call and inspect our latest and most artistic Styles and Finishes, up-to-date Effects, swell Mountings.

Sit For Your Christmas Portraits

Keep in mind our Art Store connected with the Gallery. For Holiday Presents there is no more desirable place to visit. Everything in Pictures, Frames, Photograph Albums, Souvenir and Christmas Cards, Books of Views, Passepartout Binding, Mat Board, Picture Frames made to order. Large collection of 10 cent Pictures, framed and unframed.

Our Prices Are Reasonable

W. H. Tipton

20 Chambersburg St. Gettysburg, Pa.

GET XMAS CHEER

...BY...

GIVING XMAS CHEER

A visit to HUBERS DRUG STORE will furnish Many Suggestions for Season

Box Papers

Eaton Herberts, Ward & Co., Philadelphia and New York makes. Prices from lowest to highest.

Kodaks

Eastman Kodaks at any Price.

Candy

Huyler's and Lowney's celebrated Candies and other makes.

Cards and Booklets

Christmas Cards from 5 cents a dozen up. Cards and Booklets at most any price.

HUBER'S DRUG STORE

Baltimore St., Gettysburg.

Gettysburg Department Store | Gettysburg Department Store | Gettysburg Department Store

TO BEGIN OUR MESSAGE RIGHT WE SAY

Merry Christmas to All!

This is the greatest Christmas Store in the county, the best store in which to buy your gifts, and in buying for others you will help to give yourself a Merry Christmas.

A FEW SUGGESTIONS

CHINA....

Fine China for gifts. Any lady will appreciate a nice piece of China. We have Nut Bowls, Olive Dishes, Chocolate or Coffee Sets, Cake, Ice Cream or Berry Sets. Hundreds of beautiful pieces in French, German and Japanese China.

LAMPS....

We have a fine lot of Lamps. We have a specially beautiful Library or Parlor Lamp in antique brass, fitted with Rayo Burner. Two styles. The best lamp made.

Canary Birds....

Don't forget our Canary Birds. Guaranteed singers. Price same as last season.

Toilet Sets...

Beautiful Toilet Sets, in fine cases, suitable gifts for ladies or gentlemen. We have them in silver mounted, silver inlaid and genuine ebony. Also a full line of fine Military Brushes, Hat and Clothes Brushes, Shaving Sets, Smoking Sets, Manicure Sets and Hand Mirrors.

Carving Sets...

In planning what to buy don't forget our Carving Sets. We have them from $1 to $8 per set, any one of which would make a useful gift.

Chafing Dishes...

One of our finely finished nickel Chafing Dishes or Serving Dishes would be highly appreciated as a gift. We have them from $2.50 up. Also some beautiful Crumb Trays and Scrapers, and other useful articles in the nickel ware.

Dolls and Toys...

We have Dolls and Toys of every description for the children. The biggest lot of Mechanical Engine, Trains, etc., we ever had. Express Wagons and Sleds.

Fruits and Candies...

You will find our line of Candies, Oranges, Nuts, etc., the best we have ever had for the holiday season. Every school teacher or Sunday School committee should look over our line before placing their orders. We can save you money.

Dried Fruits...

We have a fine lot of Dried Fruits, right both in quality and price. A new full line of Choice Ferndell Brand Canned Goods and Preserves.

SLEIGHS...

A carload of Sleighs just arrived. Portland Sleighs and Bob Sleds. Prices right. Buy one now and enjoy it all winter.

Gettysburg Department Store.

"BALL--BAND"

We are pleased to announce that we are ready to show a more complete line of "BALL-BAND" Rubber Footwear than in previous years. All kinds usually called for are in the list—

RUBBER BOOTS for Men, Women and Boys.

ARCTICS for every member of the family; Boys and Girls, Men and Women.

FELT COMBINATIONS, 6 grades for Men, also Boys and Women.

STOCKING COMBINATIONS, several grades of stockings with high or low lace overs.

No space need be taken to tell the merits of the line. It has spoken for itself for a number of years. . . .

ECKERT'S STORE,

"ON THE SQUARE"

Sole Agents for Gettysburg, Pa.

Church Notice

Beginning last Sabbath evening, Rev. G. W. Sherrick, the United Brethren pastor is conducting a series of revival meetings at the Salem U. B. church, five miles east of the city. Services at seven o'clock each evening excepting Saturday. All are invited to attend.

—Miss Belle Bream is visiting friends in New Jersey.

CHRISTMAS BAZAR of Fancy Articles, home-made ice cream, cakes and candy, will be held by the ladies of the Gettysburg Memorial Church of the Prince of Peace, on December 10th and 11th, afternoon and evening in the store room of Dr. H. L. Diehl, Chambersburg street. 11-2-2t

—Edward H. Culp was a visitor to Harrisburg last week.

LEGAL NOTICE

[illegible]

ALL OVER THE COUNTY

ESCAPE AT NEW OXFORD RAILROAD CROSSING.

Littlestown Trolley is About Ready With Tracks to the Square of That Town

Ira Slaybaugh, driver of the East Berlin bakery wagon was driving west in his closed wagon on Pitt street in New Oxford the other morning, and was in the act of crossing the N. Y. M. railroad when the 9.45 a. m. express from Baltimore, came dashing out from between the buildings. The front feet of the horse were already on the track when the driver caught sight of the train, which was only about 20 feet from him. With great presence of mind he swerved the animal to one side when the engine and train passed by, almost catching the horse and scraping the wagon. Eye witnesses closed their eyes and shivered at the sight, thinking the team and driver would be ground under the train. It was indeed almost a miraculous escape.

Contractor Dobbling has graded the extension of the Hanover and McSherrystown trolley from borough limits of Littlestown to the square of that borough, and the work of laying track is about completed. Passengers by trolley will be landed at the most public point in Littlestown.

The Harrisburg Division of the Philadelphia and Reading railway handled 16,000 more freight cars in the month of October than during month of September and a goodly portion of the increase was on the Gettysburg and Harrisburg branch.

The Berks county goosebone weather prophet, announces that the breast bone of the goose is marked very peculiarly this year. There is a dark spot here and there, making an accurate prediction difficult, indicating that the winter will be generally an open one with a very cold spell now and then. December will be very cold, but there will be a little snow. January will have some snow with a warm spell during the middle of the month. February will be a severe month with plenty of ice and snow. March will open with a warm spell, and plenty of rain and hail, and a late spring will follow.

EVERYBODY'S friend — Dr. Thomas' Eclectric Oil. Cures toothache, earache, sore throat. Heals cuts, bruises, scalds. Stops any pain.

QUINCY JACOBS of near Fairfield harvested his third crop of alfalfa recently.

Mrs. McRaney's Experience.

Mrs. M. McRaney, Prentiss, Miss., writes: "I was confined to my bed for three months with kidney and bladder trouble, and was treated by two physicians but failed to get relief. No human tongue can tell how I suffered, and I had given up hope of ever getting well until I began taking Foley's Kidney Remedy. After taking two bottles I felt like a new person, and feel it my duty to tell suffering women what Foley's Kidney Remedy did for me." People's Drug Store.

MRS. EVANAH HARBAUGH of Fairfield has a cactus plant with 162 flowers in bloom.

For that Dull Feeling After Eating.

I have used Chamberlain's Stomach and Liver Tablets for some time, and can testify that they have done me more good than any tablets I have ever used. My trouble was a heavy dull feeling after eating—DAVID FREEMAN, Kempt, Nova Scotia. These tablets strengthen the stomach and improve the digestion. They also regulate the liver and bowels. They are far superior to pills but cost no more. Get a free sample at the People's Drug Store and see what a splendid medicine it is.

A HORSE of Joseph Carbaugh of Berlin Junction, was hurt by running the tines of a manure fork into its sides hid in straw upon which it rested. Horse will recover.

BRUISES, scratches, sores and burns that other things have failed to cure will heal quickly and completely when you use DeWitt's Carbolized Witch Hazel Salve It is especially good for piles. Sold by Peoples Drug Store.

ELY'S CREAM BALM has been tried and not found wanting in thousands of homes all over the country. It has won a place in the family medicine closet among the reliable household remedies, where it is kept at hand for use in treating cold in the head just as soon as some member of the household begins the preliminary sneezing or snuffling It gives immediate relief and a day or two's treatment will put a stop to a cold which might, if not checked, become chronic and run into a bad case of catarrh.

ARTHUR BAKER of White Run had his leg broken by having a tree he was felling fall upon it.

CASTORIA.
Bears the Signature of Chas. H. Fletcher. The Kind You Have Always Bought

WM. SNEEINGER of Littlestown has purchased the Star Brown works from H. W. Minter.

Most people [illegible] Foley's Kidney Remedy [illegible] is considered to be [illegible] remedy for kidney and bladder troubles that medical science can [illegible] Foley's Kidney Remedy [illegible] regularities builds up worn out tissues and restores lost vitality. It will make you feel well and look well. [illegible] Drug Store.

A 25c. Bottle of
Kemp's Balsam
Contains
40 DOSES,
And each dose is more effective than four times the same quantity of any other cough remedy, however well advertised and however strongly recommended that remedy may be.
Remember always that KEMP'S BALSAM is the
Best Cough Cure.
It has saved thousands from consumption.
It has saved thousands of lives.
At all druggists', 25c., 50c. and $1.
Don't accept anything else.

JOSIAH HARNEY of Littlestown lost his watch 27 years ago and last week it was plowed up by Raymond Sell in a fairly good condition.

Guilty of Counterfeiting.

Passing counterfeit money is no worse than substituting some unknown worthless remedy for Foley's Honey and Tar, the great cough and cold remedy that cures the most obstinate coughs and heals the lungs.

WM. KELLENBERGER of Oxford township had his right arm broken in three places by being thrown from a wagon.

KENNEDY'S Laxative Cough Syrup not only heals irritation and allays inflammation, thereby stopping the cough, but it moves the bowels gently and in that way drives the cold from the system Contains no opiates. It is pleasant to take and children especially like the taste, so nearly like maple sugar. Sold by Peoples Drug Store.

HENRY SUNDAY has raised his barn on a tract of land recently bought near East Berlin.

AFTER a heavy meal, take a couple of Doan's Regulets, and give your stomach, liver and bowels the help they will need. Regulets bring easy, regular passages of the bowels.

PAUL E. SMITH of McSherrystown while hunting caught alive a large mallard duck with a broken wing. The duck was chloroformed and will be mounted.

Good Cough Medicine for Children.

The season for coughs and colds is now at hand and too much care cannot be used to protect the children. A child is much more likely to contract diphtheria or scarlet fever when he has a cold. The quicker you cure his cold the less the risk. Chamberlain's Cough Remedy is the sole reliance of many mothers, and few of those who have tried it are willing to use any other. Mrs. F. F. Starcher, of Ripley, W. Va., says, "I have never used anything other than Chamberlain's Cough Remedy for my children and it has always given good satisfaction." This remedy contains no opium or other narcotic and may be given as confidently to a child as to an adult. For sale by People's Drug Store.

JOHN KEEFER, the veteran cigar packer of McSherrystown, has accepted a position at Binghampton, New York.

A Dangerous Operation.

is the removal of the appendix by a surgeon. No one who takes Dr. King's New Life Pills is ever subjected to this frightful ordeal. They work so quietly you do not feel them. They cure constipation, headache, biliousness and malaria. 25c. at People's Drug Store.

THE McSherrystown Aerie of Eagles has been instituted.

CASTORIA.
Bears the Signature of Chas. H. Fletcher. The Kind You Have Always Bought

THE Peoples' Band of McSherrystown gave a successful band concert recently with admission at 25 cents.

FOLEY'S Orino Laxative cures chronic constipation and stimulates the liver. Orino regulates the bowels so they will act naturally and you do not have to take purgatives continuously. People's Drug Store.

H. J. BUNTY of McSherrystown has moved into his new residence and store room.

KODOL contains the same digestive juices that are found in an ordinary healthy stomach, and there is, therefore no question but what any form of stomach trouble, Indigestion or Nervous Dyspepsia, will yield readily yet naturally to a short treatment of Kodol. Try it today on our guarantee. Take it for a little while, as that is all you will need to take. Kodol digests what you eat and makes the stomach sweet. Sold by Peoples Drug Store.

A. SMUCKER & SON of Littlestown have leased a rear lot in that place and fixed it up for a hitching ground.

This is Worth Reading.

Leo F. Zelinski, of 68 Gibson St., Buffalo, N. Y., says: "I cured the most annoying cold sore I ever had, with Bucklen's Arnica Salve. I applied this salve once a day for two days, when every trace of the sore was gone." Heals all sores. Sold under guarantee at People's Drug Store.

A REVIVAL has been going on for several weeks at Mt Olivet Church Bigleville.

It Is a Wonder.

Chamberlain's Liniment is one of the most remarkable preparations yet produced for the relief of rheumatic pains, and for lame back, sprains and bruises. The quick relief from pain which it affords in case of rheumatism is alone worth many times its cost. Price 25 cents, large size 50 cents. For sale by People's Drug Store.

MANY ills come from impure blood. Can't have pure blood with faulty digestion, lazy liver and sluggish bowels Burdock Blood Bitters strengthens stomach, bowels and liver, and purifies the blood.

WELLS in East Berlin have been dry and farmers near that place have been hauling water for their stock.

DEWITT'S Kidney and Bladder Pills are unequaled in cases of weak back, back ache, inflammation of the bladder, rheumatic pains, and all urinary disorders. They are antiseptic and act promptly. Don't delay for delays are dangerous. Get DeWitt's Kidney and Bladder Pills. Sold by Peoples Drug Store.

MRS. ANDREW WOLFORD and daughter of Hanover were thrown from their conveyance while driving in Conowago township, their horse taking fright at two dogs wheeled around and upset them.

Marked For Death.

"Three years ago I was marked for death. A graveyard cough was tearing my lungs to pieces. Doctors failed to help me, and hope had fled, when my husband got Dr. King's New Discovery," says Mrs. A. C. Williams, of Bac, Ky. "The first dose helped me and improvement kept on until I had gained 58 pounds in weight and my health was fully restored." This medicine holds the world's healing record for coughs and colds and lung and throat diseases. It prevents pneumonia. Sold under guarantee at People's Drug Store. 50c. and $1.00. Trial bottle free.

THAT first cold snap froze water pipes in East Berlin so that they bursted.

CASTORIA
For Infants and Children.
The Kind You Have Always Bought
Bears the Signature of Chas. H. Fletcher.

MRS. JACOB NICKEY of East Berlin has a cactus stalk with 125 flowers on at present.

HOARSE coughs and stuffy colds that may develop into pneumonia over night are quickly cured by Foley's Honey and Tar, as it soothes inflamed membranes, heals the lungs, and expels the cold from the system. People's Drug Store.

CHAS. LAURY of York Springs shot a rabbit which weighed 3 lbs. and 6 ounces.

For Exzema, Tetter and Salt Rheum

The intense itching characteristics of these ailments is almost instantly allayed by Chamberlain's Salve. Many severe cases have been cured by it. For sale by People's Drug Store.

15 CHICKENS were stolen from Geo. Emig of East Berlin on a recent night.

ITCHING, torturing skin eruptions, disfigure, annoy, drive one wild. Doan's Ointment brings quick relief and lasting cures. Fifty cents at any drug store.

K. W. RICKRODE of Hampton is convalescing from operation for appendicitis at York hospital.

YOU can cure dyspepsia, indigestion, sour or weak stomach, or in fact any form of stomach trouble if you will take Kodol occasionally—just at the times when you need it. Kodol does not have to be taken all the time. Ordinarily you only take Kodol now and then, because it completely digests all the food you eat, and after a few days or a week or so, the stomach can digest the food without the aid of Kodol. Then you don't need Kodol any longer. Try it today on our guarantee. We know what it will do for you. Sold by Peoples Drug Store.

Beware of Frequent Colds.

A succession of colds or a protracted cold is almost certain to end in chronic catarrh, from which few persons ever wholly recover. Give every cold the attention it deserves and you may avoid this disagreeable disease. How can you cure a cold? Why not try Chamberlain's Cough Remedy? It is highly recommended. Mrs. M. White, of Butler, Tenn., says: "Several years ago I was bothered with my throat and lungs. Someone told me of Chamberlain's Cough Remedy. I began using it and it relieved me at once. Now my throat and lungs are sound and well." For sale by People's Drug Store.

A. B. MUMMERT of East Berlin is buying the kernels picked from many bushels of walnuts and shellbarks.

A Personal Appeal.

If we could talk to you personally about the great merit of Foley's Honey and Tar, for coughs, colds and lung trouble, you never could be induced to experiment with unknown preparations that may contain some harmful drugs. Foley's Honey and Tar costs you no more and has a record of forty years of cures. People's Drug Store.

ANDREW BOWSER broke a wheel of his wagon in a collision with a water plug in East Berlin.

KILL THE COUGH AND CURE THE LUNGS
WITH Dr. King's New Discovery
FOR COUGHS COLDS
PRICE 50c & $1.00. Trial Bottle Free
AND ALL THROAT AND LUNG TROUBLES.
GUARANTEED SATISFACTORY OR MONEY REFUNDED.

Attention !---Compiler Subscribers.

YOU are interested in your world famous town and county. A Magazine devoted to Adams County and Gettysburg and preservation of their history awaits a welcome to your homes The first number made beautiful and illustrated, entitled

COMPILER SCRAPBOOK

First Number Printed. SUBSCRIBERS to the COMPILER can have it for nothing—FREE—as a premium. It will be issued quarterly and as long as issued will be sent free to paid in advance subscribers to The Compiler. If the Compiler Scrapbook is not received, it will be because of a lack of an advance payment on subscription. It will not cost one extra cent to sign one of the following three coupons and get in line to receive the Compiler Scrapbook. Cut out the coupon to-day that fits your case and send at once to COMPILER, Gettysburg, Pa.

For Advance Subscribers.
My subscription to Compiler is paid in advance. Send me Compiler Scrapbook without further charge.

Subscribers in Arrears.
Notify me amount of arrears of subscription to Compiler to be remitted to entitle me to receive Compiler Scrapbook free.

New Subscribers.
I herewith enclose $1.50 for a years subscription in advance to Compiler and Compiler Scrapbook.

Kodol For Indigestion
Our Guarantee Coupon
If, after using a $1.00 bottle of Kodol, you can honestly say it has not benefited you, we will refund your money. Try Kodol today on this guarantee. Fill out and sign the following, present it to the dealer at the time of purchase. If it fails to satisfy you return the bottle to the dealer from whom you bought it, and we will refund your money.
Town _____
State _____
Sign here _____
Cut This Out
Digests What You Eat
And Makes the Stomach Sweet
E. C. DeWITT & CO., Chicago, Ill.

CHAS. HENSCHKE of near Irishtown shot a rabbit that weighed over six pounds.

PLEASANT, sure, easy, safe little liver pills, are DeWitt's Little Early Risers. Sold by Peoples Daug Store.

H. N. GITT of Hanover has purchased the York Gazette

CASTORIA.
Bears the Signature of Chas. H. Fletcher. The Kind You Have Always Bought

REGISTER'S NOTICE.

NOTICE is hereby given to all legatees and other persons concerned, that the administration accounts hereinafter mentioned will be presented at the Orphans' Court of Adams county, Pa., for confirmation and allowance on MONDAY, DECEMBER 7, 1908, at 10.30 o'clock a. m., viz:

205. First and final account of Chas. M. Wolfe, Esq., Administrator of the estate of Isabella Carl, late of Hamilton township, Adams county, Pa.

206. First and final account of Lotus Miller, Executor of the estate of Margaret Miller, late of Tyrone township, dec'd.

207. The first and final account of Howard G. Blocher and B. F. Hesson, Executors of the last will and testament of Alfred H. Staley, late of Littlestown, Adams county, Pa., dec'd.

208. First and final account of John W. F. Miller, Administrator c. t. a. of the estate of Henry F. Miller, late of Tyrone township, Adams Co., Pa., dec'd.

209. First and final account of H. J. Sneeringer, Executor of the last will and testament of Julian Noel, late of Mountpleasant township, deceased.

D. F. STEFFY,
Register.

LEGAL NOTICE

IN the Orphans' Court of Adams County:

On petition of Solomon Batterman and others, the surviving brothers and sisters and heirs of Lewis Batterman, son of Henry Batterman, deceased, for payment out of court to them of the sum of $87.96 and interest thereon, the share of the said Lewis Batterman in the estate of his deceased uncle, Lewis Batterman, late of Mt. Pleasant township, Adams county, Pa., representing the said Lewis Batterman, son of Henry, has not been heard of for more than eight years, and then in Mexico, and is believed to be dead, intestate, unmarried and without issue, the said Court fixes MONDAY, the 7TH DAY OF DECEMBER, 1908, at 10.30 a. m., for the hearing of all parties interested in said application.

BY THE COURT.

Attest:—H. U. WALTER, Clerk O. C.

ADMINISTRATORS' NOTICE

ISABELLA CARL ESTATE—Letters of administration on estate of Isabella Carl late of the township of Hamilton, Adams county, Pa., having been granted to the undersigned he hereby gives notice to all persons indebted to said estate to make immediate payment and those having claims to present them properly authenticated for settlement.

CHAS. M. WOLFE, Esq.
Hanover, Admr.
Or his Attys., Wm. and Wm. Arch McClean.

SHORTHAND and TYPEWRITING.
The Heiges Shorthand and Typewriting School will be open in the First National Bank Building, GETTYSBURG.
MONDAY, WEDNESDAY AND FRIDAY NIGHTS,
commencing Sept. 15th. Day Sessions at Cashtown, Pa. Tuition Reasonable. Short Course. 73 Employment Bur.
C. A. HEIGES, Cashtown.

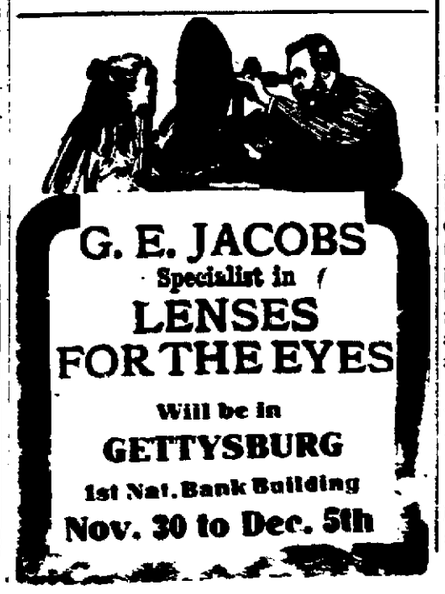

Why Should You Pay Your Money To Foreign Insurance Companies
When you have the opportunity to help make
The Gettysburg Mutual
One of the best and safest companies to insure in. The company is in fine condition, and any of the following gentlemen will issue you a policy:
W. C. Sheely, Pres., Gettysburg
T. G. Neely, V. Pres, York Springs
W. T. Ziegler, Treas., Gettysburg
S. B. Gochenour, Bendersville
W. E. Kapp, Secretary, Biglerville
J. U. Neely, Fairfield
Geo. W. Schwartz, Cashtown
V. H. Lilly, McSherrystown.
Geo. A. Klingel, New Oxford.
Howard Blocher, Littlestown
J. A. Appler, Two Taverns.
Jos. Felix, Fairplay
H. J. Sneeringer, Gettysburg
S. Miley Miller, Hampton.
Isaac H. Hoechst, East Berlin.

DR. E. D. HUDSON
HAS THE LARGEST VETERINARY PRACTICE IN ADAMS COUNTY... WHY?
BECAUSE He Has Thorough Knowledge of His Profession-Practical Experience
It Requires No Arguments to Prove This
59 HANOVER ST. GETTYSBURG, PA.

REMOVED
First National Bank
The New Bank Building being finished the Bank has been removed from temporary quarters in Wills' Building to
BANK BUILDING
Cor. Centre Square Gettysburg, Pa.

GETTYSBURG MARBLE & GRANITE WORKS
NORTH OF READING FREIGHT DEPOT.
We can furnish anything desirable in the Monumental line. Monuments, Headstones, Markers, Posts, etc., in Granite, and Marble of the best material finely finished and at reasonable prices. It will be to the advantage of those contemplating the erection of a memorial to departed friends, to call and examine our stock, workmanship and prices, before placing an order.
L. H. MEALS PROP.

FOR SALE.—A desirable house and lot on East Middle street, with frontage of 50 feet, stable, etc. Inquire of Wm. and Wm. Arch. McClean.

REUBEN H. CULP
141 EAST YORK STREET.
Paper Hanger and Decorator
Have just received a large and varied stock of
Wall Paper
IN ALL THE LATEST STYLES
To be sold at LOWEST PRICES
Paper Hanging done on short notice and in a workmanlike manner

THE ORIGINAL LAXATIVE COUGH SYRUP
KENNEDY'S LAXATIVE
CONTAINING HONEY AND TAR

NewspaperARCHIVE.com

Insure your Property in

ADAMS COUNTY MUTUAL FIRE INSURANCE CO.

Home Office, Gettysburg

D. P. M'PHERSON, ...President.
C. G. BEALES, ...Vice President
G. H. BUEHLER, ...Secretary
J. ELMER MUSSELMAN, ..Treasurer

MANAGERS:

H. C. Picking, ...Gettysburg
J. W. Taughinbaugh, ...Hunterstown
I. S. Miller,, ...East Berlin
C. G. Beales, ...York Springs
J. D. Neiderer, ...McSherrystown
D. R. Musselman, ...Fairfield
Abia Smucker, ...Littlestown
C. L. Longsdorf .....Flora Dale
Harvey A. Scott, ...Gettysburg

J. Geo. Wolf's Sons,

LIMITED.

(Successors to J. Geo. Wolf & Sons.)
WHOLESALE and RETAIL DEALERS IN

GRAIN, FLOUR, SALT, FEEDS.

ALSO A LARGE ASSORTMENT OF

LUMBER - AND - COAL

We wish for a continuance of all the old customers of the house and the public in general. We pay the cash for all our goods nd we sell them FOR THE CASH.

FINE MILL FOR SALE.

A FINE MILL, situate on the Monocacy, known as the Stonesifer mill, is For Sale. This mill is in good condition, best of roller process machinery, with good trade, capacity 24 barrels. A concrete dam makes it a most desirable property, giving an abundance of water with and water power. A new saw mill with separate race for saw mill, good house and stable, hog pen and other outbuildings. For terms apply to
GETTYSBURG WATER CO.,
W. H. O'NEAL, Pres.

EDGAR C. TAWNEY,

Dealer in Bread, Rolls, Cakes and Pretzels. Everything is Fresh and of the Best . . . . .

WEST MIDDLE ST., GETTYSBURG

Chestnut Shingles

Always on Hand.
Carload or Smaller lots.
WRITE FOR TERMS.
E. F. STRASBAUGH,
Orrtanna R. 1.

DRUGS

When Your Doctor Prescribes

He expects that his prescription will be filled with

Pure Drugs

Naturally he expects they will be filled here.

L. M. Buehler

—Successor to—

A. E. BUEHLER & CO.,
GETTYSBURG, PA.

NOTICE OF APPLICATION FOR CHARTER

NOTICE is hereby given that an application will be made to the Governor of the State of Pennsylvania on FRIDAY, the 4th day of DECEMBER, A. D., 1908, at 10 o'clock a. m., by William D. Himes, J. Donald Swope and Daniel B. Straley, under the provisions of an Act of Assembly of the Commonwealth of Pennsylvania entitled, "An Act to provide for the incorporation and regulation of certain corporations," approved April 29, 1874, and the supplements thereto, for a charter for an intended corporation to be called Adams County Electric Light, Heat & Power Company, the character and object of which is to supply light, heat and power, or either of them, by means of electricity, to the public in the Borough of Littlestown, Adams county, Pennsylvania, and the territory adjacent thereto, and to such persons, and partnerships and corporations residing therein or adjacent thereto, as may desire the same, and for these purposes to have, possess and enjoy all the rights, benefits and privileges by said Act of Assembly and the supplements thereto conferred.

JOHN D KEITH,
Solicitor.

N 18 3t

The Gettysburg National Bank

Organized as a State Bank 1814 and chartered as a National Bank 1865, has had 93 years of prosperity. Its

Capital Stock is $145,000
Its Surplus $110,000.
Deposits over $900,000.

Its officers aim to keep up its record of fair dealing, courtesy, safety and dispatch in all its business transactions.

It Pays 3 Per Cent. Interest

on special time certificates of deposit. It does a general banking business and looks carefully after the interests of depositors and clients. It solicits your patronage. Its officers are:

WM. McSHERRY, Pres.
DONALD P. McPHERSON, Sec.
H. C. PICKING, Dis. Clerk.
THOS. G. NEELY, V. Pres
E. M. BENDER, Cashier.
I. L. TAYLOR, Rec. Teller.
J. W. KENDLEHART, Bookkeeper

DIRECTORS:

John A. Swope, Wm. McSherry, Thomas G. Neely
Robert M. Wirt, H. P. Bigham, Chas. L. Longsdorf
D. P. McPherson, N. C. Trout, W. H. O'Neal.

YOU ARE GOING TO BUY

Stockers and Feeding Cattle

THIS SEASON

You want to buy where you can get the best cattle for the least money. Write or wire at once to

JOHN J. LAWLER

163 EXCHANGE BUILDING
UNION STOCK YARDS, CHICAGO

Sound, safe, conservative, strict honesty and a square deal guaranteed.

ESTABLISHED OVER 25 YEARS

REFERENCES: Live Stock Exchange National Bank, Chicago
Any Mercantile Agency
Thousands of our satisfied customers

We handle more stockers and feeders than any firm in the world. A big selection at all times. Sales, 40 to 50 loads daily.

Come to Chicago and we will sell direct to you, or order at once by mail or telegram and we will ship just what you want direct to you at lowest market prices. Write at once for our plan of filling orders. We can save you money. Write us for quotations of prices before you buy.

Dress in a warm room.....

When it is too warm for a fire, and too cool to dress in comfort, one of those little PORTABLE GAS HEATERS that you can attach to a light tip anywhere is just the thing. It will take the chill off the room and you can dress in perfect comfort.

They're nice for the Bath Room, too, on a cool evening or morning. And the cost of gas for making your room comfortable is practically nothing. Let us tell you more about them.

Gettysburg Gas Co.

$1.00 RATE RENTS Rebuilt TYPEWRITERS

Rebuilt Like New. All Makes, $10 Up

SIX MONTHS RENT APPLIED TO PURCHASE

5000 on Hand. Write for PRICES PARTICULARS

GENERAL TYPEWRITER EXCHANGE
21 MURRAY ST., NEW YORK.

JIMSIE of THE TRESTLE.

By CECILY ALLEN.

Copyrighted, 1908, by Associated Literary Press.

Jimsie had learned to watch for her long before she noticed him. The 7:08 was never so crowded as the 7:23, and Betty Larned had no trouble in getting the same seat every morning, the next to the last in the third car.

She liked that particular seat because it gave her a long view of the marshy creek and the great bay beyond, pouring its restless waters into the sea.

Jimsie's post was on the great trestle approaching the drawbridge. At first he had simply watched the trains as they slowed up before passing over the draw.

Being a young man of considerable imagination, he could picture the long line of commuters winding to the ferries and then breaking on the shores of the big city beyond like a stream long confined to narrow banks. What a multitude of interests they represented! And to how many of the great warehouses, skyscrapers and stores they must scatter!

He felt quite sure that the girl with the light brown hair and gentle gray eyes worked very far uptown, for she never missed the 7:08, while most of the girl commuters preferred the 7:23, which brought them into town just in time to make offices and stores for the 8 o'clock openings.

In this Jimsie was wrong. Betty worked quite close to the ferry, but she was an earnest, ambitious young person with a horror of being tardy, so she took no chances on the 7:23 being late. Drawbridges, she had heard, were tricky.

This rumor was confirmed one morning when the excursion steamer Lena Belle turned contrary in the draw, and the 7:08 stood on the narrow trestle till the crew of the Lena Belle could bring her to time. And that was the morning Betty noticed Jimsie for the first time.

Jimsie might have run along with the rest of the railroad boys to watch the crew of the Lena Belle, but he had something more pleasant to watch—the girlish face at the first window from the end of the third car on the stalled train.

The third car stood right in front of his little shanty, and directly Jimsie had reported the delay of the train to headquarters by telephone he dashed back to the track, gazed up and met the soft gray eyes squarely.

Instinctively his hand went up to his hat, then dropped, and a flush blazed up under his healthy tan. The gray eyes opened very wide, then were hidden by long lashes.

No: Betty was quite sure she had never seen this very good looking young man before. He did not live at Greenport, and he had never worked in the store.

Maybe she had met him at the single dance she had attended at the Big Four Social club. But, no: he was not the sort of man who went to those balls, Betty was quite sure. It was because she had not liked the men that she had refused all succeeding invitations from the club.

She raised her lashes just a tiny bit and met a respectful but undeniably admiring glance from Jimsie's brown eyes. She tried to look across the aisle at the impatient passengers, then down the bay, but the sun danced so madly on the blue water that it hurt her eyes. And as she had to look somewhere she looked down again into the brown eyes of the young track foreman.

Then, with a jerk, the Lena Belle plunged forward into the current, railway men shouted orders, there were a creaking and rattling of machinery and chains, and the 7:08 pounded on toward town.

Jimsie waved a friendly hand after the retreating Lena Belle. Good old boat! It had given him a good chance to study the little girl at close range, and he had not been disappointed.

What was more, he knew that she had taken his measure and would know him the next time they met.

Now, the books on etiquette and the learned women writers for magazines tell you that you must be properly introduced to a man. You must be chaperoned, and the more pretty you are the more rigid must be the chaperonage.

But the workaday world changes many of these things. Jimsie began to plan on meeting the owner of the gray eyes somehow, somewhere, without the aid or consent of a chaperon. If you love a girl you love her, and you win her—that was Jimsie's version of good form.

And Betty fell to dreaming of the good looking young chap who was watching for her every morning when the 7:08 approached the bridge. First their eyes carried the message, then they smiled, and finally they nodded every morning.

When the spring weather made it excusable to open a window Betty took to gathering a few early blossoms every morning and dropping them over the sill as the train passed the track foreman's shanty.

Jimsie was resourceful, but he could find no one who knew where the girl lived, and he did not dare desert his post to come near the window and speak even if the train stopped long enough for this feat.

Well, there was only one thing—he'd take a day off soon and post himself at the ferry entrance when the 7:08 pulled in. She could do no more than turn him down, he argued, and somehow each day's glance into the soft gray eyes assured him this fate would not be his.

In the meantime Betty was doing her share of thinking and planning, and at last she wrote to Miss Gwendolin Graves, who conducted the Heart and Home page of the Evening Blazer. "When a young man is so desperately in love with you that it just shines out of his eyes and beams in his smile, but you don't know him or any one who does know him, but just see him every day on your way to work, what do you do? He might toss you a note—but then every one on the train would see it and think you were a flirt, and not for worlds would you toss him a note." And there was a stamped and addressed envelope, and please would Miss Gwendolin write very soon?

And Miss Gwendolin did, for the little letter had the ring of self respect and sincerity in it. But, alas! Miss Gwendolin wrote that the man would find a way if he really loved her, as his eyes proclaimed, and a certain fate was probably working this very minute to bring them together. Above all things, Betty was not to worry. Things would come out right.

Not a very satisfactory or practical reply. Yet Betty took comfort and carried it in her purse all day. If fate was really at work she would try to wait and be patient, but Jimsie's adoring eyes made this very hard indeed.

That night she slept with the little note under her pillow and the next morning tucked it back into her purse. As the long train pulled on to the trestle she took a fresh grip on the purse. It somehow seemed a connecting link between herself and the man who she knew would be waiting for her by the weather beaten shanty.

Were ever eyes so brown as his or teeth so white and regular? Then her thoughts came to a sudden grinding, terrifying stop. There was something wrong. They were not slowing up as they approached the little shanty, but racing on with a madness which broke all rules and regulations.

Then screams arose. Men rushed to the front of the car. They seemed to be lifted into space, then horrible noises, shrieks, curses and an awful plunge, a blow that she hardly felt, because it was so terrific and blackness.

When she woke up, she looked straight into the brown eyes of which she had been dreaming when the blow fell.

"Darling," he was saying, and her eyes went open very wide despite the dreadful pain in her head—"darling, I thought I'd never get to you. Tell me you're alive! Tell me you ain't hurt much! Tell me you love me!"

Betty gasped. Fate must have been very busy while she slept. She reached for her purse and touched her dress, now drenched with water. She reached for her hat. It was gone, and her hair was dripping water too. Then she realized that the owner of the brown eyes was dripping likewise.

"Something went wrong. The train went through the draw," he explained rapidly. "There's a lot drowned, and the ambulances are coming. They'll take you away, and I've got to go. They'll take you to the hospital 'cause your head is cut. But first you tell me you're all right—you're going to get well. And what's your name? I'm coming to the hospital tonight. See?"

"My name's Betty Larned, and I guess I ain't hurt much, but you can't come to the hospital. We've never been introduced." She fell very faint.

The clatter of an ambulance tearing around the bank made Jimsie jump, and he gathered her close to his arms in the midst of the awful scene of wreckage and death.

"Say, this ain't the time for being fussy," he murmured earnestly. "I love you, and I thought I was going to lose you. I'm coming to the hospital soon as I get off. See?"

Betty looked up into the big brown eyes, and a fluttering smile crept around her white lips.

"Yes, dear," she said and closed her eyes.

The ambulance surgeon knelt over her.

"I'll take care of her," he said sharply to Jimsie.

Jimsie laid the unconscious form beside another in the ambulance. Then he gripped the young surgeon's sleeve.

"Say, you be careful with her. She's my girl. See?"

Dickens' Inclination to Mimicry.

Charles Dickens, who said to Samuel Rogers several of his books, which dedicated "Master Humphrey's Clock" to him and who frequently assisted at the famous breakfasts in Sir James' place, was accustomed, it may be thought, to take off his host's very characteristic way of telling a story, and it is, moreover, affirmed by Percy Fitzgerald that in the latter's reading "the strange [illegible] and owl-like expression and [illegible] husky croak" of Mr. Justice Stareleigh in the "Trial From Pickwick" were closely modeled upon the author of the "Pleasures of Memory." That Dickens used thus to amuse his friends is confirmed by the "Confidences" of the late Frederick Locker, who perfectly remembered the old man to see whom he had been carried as a boy by his father. He had also himself heard Dickens repeat one of Rogers' stock anecdotes (it was that of the diner in a dark room, where one of the conviviants, humanely firing up the chimney, brings down his adversary), and he speaks of Dickens as imitating Rogers' "calm, low pitched, drawing voice and dry biting manner very comically." At the same time it must be remembered that these reminiscences relate to Rogers in his old age. He was over seventy when Dickens published [illegible] book, "Sketches by Boz."

Just a Fish Story.

Forty years ago, when my father was captain of an East India trading ship, while off the coast of Africa near the equator the ship's carpenter was taken sick and died. He was sewed up in canvas, and with him were sewed his kit of tools and grindstone for ballast to sink him. Services were held and the body committed to the sea.

Four days later the ship's boy fell overboard, and a great shark came up under the stern and swallowed the boy before he could be reached.

The next day the shark was still following the ship. A shark hook was baited and put over the stern, and the shark was caught, but was so large it could not be taken on board, and they were obliged to shoot him. He looked so plump and large the mate, who was an old whaler, wanted to go over the side and cut the fish open. He was lowered over and cut a hole in the shark and was surprised to hear voices and on looking in saw the ship's boy turning the grindstone for the ship's carpenter, who was sharpening his ax to cut their way out.

My father, who is eighty years old, can vouch for this that it is a fish story.—Boston Journal.

His Old College Chums.

A conductor sent a new brakeman to put some tramps off the train. They were riding in a box car. The brakeman dropped into the car and said, "Where are you fellows going?" "To Atchison." "Well, you can't go to Atchison on this train, so get off." "You get," came the reply, and as the brakeman was looking into the business end of a gun he took the advice given him and "got." He went back to the caboose, and the conductor asked him if he had put the fellows off. "No," he answered, "I did not have the heart to put them off. They want to go to Atchison, and, besides, they are old schoolmates of mine." The conductor used some very strong language and then said he would put them off himself. He went over to the car and met with the same experience as the brakeman. When he got back to the caboose, the brakeman said, "Well, did you put them off?" "Naw, they're schoolmates of mine too."—Wellington (Kan.) News.

Halevy and the Duc de Morny.

It may not be generally known in what circumstances Halevy owed his advancement in the French civil service to the Duc de Morny. The duke, an amateur of the arts, had begun to write the libretto of a comic opera of which Offenbach was to provide the music. He found that he had not the time—or perhaps that he had not the talent—to finish it. He sought a collaborator, and Halevy came to the rescue and kept his secret. When, therefore, the office of the ministry of Algeria, which he held, was suppressed he had no hesitation in asking his august patron for the post which he sought on the Journal Officiel. "The very thing!" exclaimed the duke: "There is six months' vacation when the chamber is not sitting, so that you will have plenty of time to write for the stage." And he gave him a note to the head of the department, consisting of the simple words, "Make arrangements to give the bearer the post for which he will ask you."—Westminster Gazette.

Nor a Hospital Either.

"Talking of our British cousins?" inquired the tax attorney of the Southern Pacific. "Well, I heard one the other day. Big fat Britisher shoved into one of those compartments at the last moment. There was an American in there reading his newspaper.

"'It's sixty miles to my station,' remarked the Englishman, 'and, I say, old chap, I'm treating myself for a wounded foot, and I say, if you don't mind, I'll put some of this iodoform on my ankle. Beastly smelling stuff.'

"'Go ahead,' said the American. But when he got the full odor of it he shoved up a window and pulled out a cigar and lighted it and began puffing away vigorously.

"'Here, here, my good fellow,' protested the Englishman, 'this is no smoking compartment!'"—San Francisco Chronicle.

As Others See Us.

"Mem-sahib," asked a young East Indian girl of her English mistress, "why do you wear those sad colors? I don't like them."

"I am in mourning, Lattoo. It is the custom of English ladies."

"But black is the color of night, mem-sahib, and yet you believe that when you die you go to heaven at once. Then why not be glad for your friends who die and wear colors such as we see in birds and flowers and falling water when the sun shines? God doesn't make your colors. Ah, well, Christians are strange people!"—From "The Indian Alps."

A Woman's Country.

The Frenchwoman may not be so classical in form or outline as many of England's beautiful women, but she has undoubtedly the gift of charm, and by virtue of this elusive, tantalizing quality she has for centuries bewitched and enthralled all the men of her country. France today is the most woman ridden country and also the most peaceful, prosperous and contented. The women rule by charm.—Stormy Petrel.

The Old Master.

Mistress (to new servant)—I must impress upon you, when you go to the dining room, not to try to get the dirt off the 'Old Master' with a wet rag, but use a dry, soft cloth only. Servant—Mercy on us, marm; be I to wash the master?—London Tatler

The world is dying for want not of good preaching, but of good hearing.—Boardman.

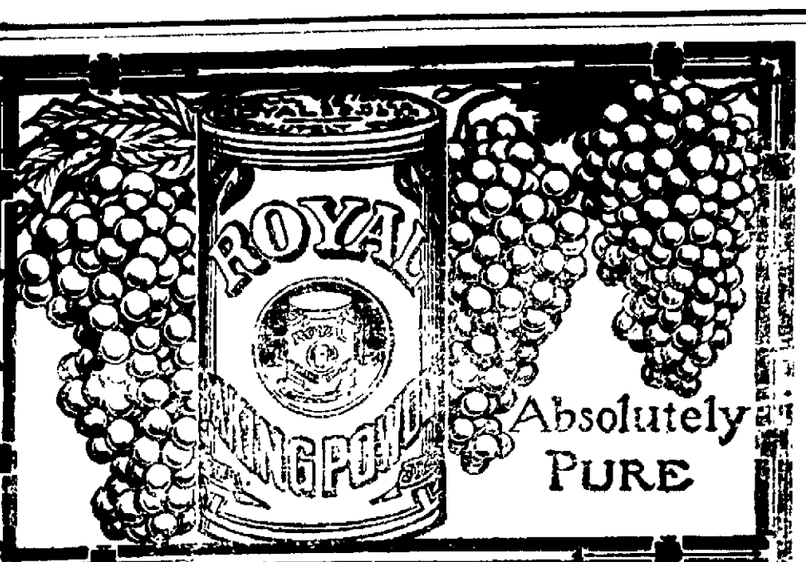

ROYAL BAKING POWDER

Why these grapes? Because from the healthful grape comes the chief ingredient of Royal Baking Powder, Royal Grape Cream of Tartar.

[illegible] are made with harsh mineral acids and [illegible]

—William Heathcote shot and killed a large wild turkey while hunting in Huntington township.

—Stewart H. Rudisil, spent Thanksgiving day with his sister at Irving College.

Dynamite vs. Stumps!

A FREE SHOW

On December 8th an expert representing THE DU PONT COMPANY of Wilmington, Del., will give a DEMONSTRATION of

Stump Blasting

near Gettysburg, Pa., on the farm of Mr. J. L. Butt, who has kindly placed his property at the disposal of the Company.

EVERY FARMER

and all others interested are invited to attend.

Comfort Comes

to the Homes of those who get their **FURNITURE** here, because our stock contains the many things which add to Home Comfort.

Our Line of

Xmas Goods

has never been better. Come now and make your selection before the stock is so picked over. If your minds have not been fixed on any one thing, come and get some ideas. We will be glad to show you around.

Our Line of

Framed Pictures

is fine. Bring your pictures to be framed. We are noted for our artistic framing.

H. B. Bender,

The Home Furnisher.

THE CROSSING OF THE BAR

Continued from page 4.

late Henry Kuhn, five daughters and two sons, Emma Kerney of Amoss, Md., Mrs. Annie Staub of McSherrystown, Mrs. Lucy Krebs of Irishtown, Miss Lillie and Minnie Smith at home, Joseph of New Oxford and Samuel of near Irishtown. Three brothers survive, Peter of Baltimore, Thaddeus of McSherrystown, and Frank of Mt. Pleasant township.

WILLIAM HENRY BIDDLE died at his home in Hanover after an illness of over a year from tuberculosis, aged 38 years 11 months and 13 days. He is a son of Mr. and Mrs. John W. Biddle of Conowago township and married 20 years ago Miss Clara E. Myers of Hanover who survives him with two sons, Ralph C. and Paul W. and three daughters, Cora E., Elsie J., and Gertie M. Biddle all at home. He is also survived by his parents, two brothers of Hanover and three sisters of York.

CHARLES CROUSE died at his home in Littlestown on Sunday morning aged 75 years. He contracted a cold several weeks ago but physicians and a trained nurse were unable to combat the attending complications. He was born in Taneytown but lived greater part of his life in Littlestown, engaged in the mercantile business there. He was a member of the Lutheran church of that place. The funeral was held yesterday, Tuesday, services by Rev. J. J. Hill. He leaves a wife, three sons and three daughters. Calvin Crouse and Dr. H. S. Crouse, of Littlestown; Edgar A. Crouse, of Gettysburg; Mrs. Edward Cox, of Hamstead, Md.; Misses Emma and Ida Crouse at home.

MRS. SARAH A. HOLLINGER, widow of Mr. Jacob S. Hollinger, died in Chambersburg, on Monday evening, Nov. 30th, in her 86th year. The funeral will be held on Wednesday afternoon from the residence of her daughter, Mrs. T. M. Nelson. Mr. and Mrs. Hollinger were living in Gettysburg at the time of the battle, and for a number of years afterwards lived on a farm on the Carlisle road. Mrs. Hollinger's maiden name was Diehl, and she has one brother and one sister still living, Mr. Daniel Diehl, of Uniontown, Md., and Mrs. Julia Fisher, of Custer, Oklahoma. Of her immediate descendents there are still living one son and three daughters, 24 grandchildren and 18 great-grandchildren. Mr. Hollinger died in May, 1905.

—The school taught by Miss Starner has been moved from the Mishler room on Chambersburg street to the store room formerly occupied by William J. Martin.

USEFUL

Xmas Gifts

FOR EVERY ONE

Our Special feature for this Seasons **HOLIDAY PRESENTS,** besides our usual lines will be

A larger and better Assortment of **Umbrellas**
A larger and better Assortment of **Silk and Waistings**
A larger and better Assortment of **Dress Goods**
A larger and better Assortment of **Linens**
A larger and better Assortment of **Jap Hand Work**
A larger and better Assortment of **Stand Covers, etc.,**
FOR USEFUL AND ACCEPTABLE CHRISTMAS PRESENTS.

We offer the following suggestions, besides the above named. We have HANDKERCHIEFS to please all, an abundant variety of this always reliable Xmas present.

COATS AND FURS
Blankets and Comforts
Table Linen
Towels and Napkins,
Carpet Sweepers
Rugs—all sizes

Neckwear
Pocket Books
Hand Bags
Skirts—
Cotton, Wool and Silk.

White Goods
Ribbons
Gloves for
Ladies, Men and Children
Kid, Silk and Wool
Hosiery

Dougherty & Hartley.

Advance Word about Our Xmas Stock

We have purchased the most elaborate, the most beautiful and best assorted line of Holiday Goods ever offered to the trade in a town of this size. Our assortment this year will be more varied in lines and quality than ever before. In fact our people will have an opportunity to purchase at home from a stock of "Quality Goods" equal to those found in city stores.

A few of our leading lines:—

Leather Goods

In almost every conceivable article and in all grades up to the finest.

Indian Pottery and Baskets

A new and handsome line made up in many useful articles.

Mirrors

Largest exhibition of Mirrors ever seen in town.

Perfume

The best goods in beautiful boxes.

Paper, Toilet Cases, Albums, Etc.

But we have so many leaders that we cannot begin to tell it all to you this week. Look for next weeks Ad., we will have more to say obout our stock and prices.

Bear in mind the Leading Display will be at

The - People's - Drug - Store

FREE Hot Soda served to shoppers during the Holiday trade.

FREE Hot Soda served to shoppers during the Holiday trade.